THE "CECILIAN" PLAYER PIANO

With full scale action. Fitted with transposing device, at ..... £125. Is absolutely the last word in value.

Illustration and terms by Deferred Payments free from

PIGOTT

& CO., LTD.,

DUBLIN

CORK. LIMERICK.

Births, Marriages, and Deaths (which in all cases must be authenticated), 3 lines, 2/6; each additional line, 8d.

Irish Times 'Phone Numbers. — Dublin — 23062; Cork—1506; Belfast—1787; London—Central 4350. Belfast Office—13 Donegall Street. London Office—59 Fleet Street.

ROLL OF HONOUR.
IN MEMORIAM.
[1914-1918.]

FRANKLIN—In ever-loving memory of Second Lieutenant F. R. Franklin (Eric), killed at La Vacquerie on 9th December, 1917.

BIRTHS.

BECKETT—December 7, 1932, at 38 Fitzwilliam place, Dublin, to Dr. and Mrs. J. Beckett, a daughter.

MULLEADY—December 1, 1932, at Newtownmountkennedy, to Mr. and Mrs. P. E. Mulleady, a son.

POWER—November 24, 1932, at "Stella Maris," Earlsfort terrace, to Mr. and Mrs. G. J. Power, Mornington, Mountprospect avenue, Dollymount, a son.

MARRIAGE.

MULLIGAN and BUTLER—November 23, 1932, at St. Michael's, Dun Laoghaire, with Nuptial Mass and Papal Blessing, by Rev. James Mulligan (brother of the bridegroom), assisted by Rev. T. J. Waters, Edward Mulligan, Nairobi, Kenya, fourth son of the late James Mulligan, Munsboro' House, Roscommon, to Kathleen, younger daughter of Mrs. Butler and the late Walter Butler, 1 Percy place, Dublin.

DEATHS.

BURROWES—December 8, 1932, at a Dublin hospital, the result of an accident, Julia Matilda, widow of Thomas Burrowes. Funeral at Mount Jerome to-morrow (Saturday) at 10.15. No flowers, please.

CONYNGHAM—December 8, 1932, at Bangor, County Down, Dr. R. S. Conyngham, M.A., T.C.D., youngest son of the late Henry Conyngham, 40 Waterloo road, Dublin. Funeral (private) to-morrow (Saturday), December 10th, on arrival of train, 1 o'clock p.m., Amiens street, to Mount Jerome.

DAVIS—December 8, 1932, at 12 Oxmantown Mall, Charlotte A. Davis, aged 79 years, widow of the late James Davis. "Peace, perfect peace." Funeral to-morrow (Saturday) to Aghancon at 12 o'clock.

McCLELLAND—December 8, 1932, at the residence of her sister (Mrs. Stewart Smith, 22 Hamilton road, Bangor, County Down), Rhoda Maria, daughter of the late George McClelland, Waterford. Funeral private.

MANIFOLD—December 7, 1932, at Allenbrae, King's Avenue, Parkstone, Dorset, Sarah Elizabeth, dearly-loved wife of Fredrick Clarendon Manifold.

MURPHY—December 7, 1932, at a Private Nursing Home, Dublin, Caroline, dearly-beloved wife of John G. Murphy, Grosvenor Hotel, Dun Laoghaire. Deeply regretted. Funeral from Westland Row Church, after 10 o'clock Mass, this (Friday) morning.

O'CALLAGHAN—December 8, 1932, at her residence, 25 Hollybank road, Drumcondra, Dublin, Mary Louisa, widow of the late James O'Callaghan. Deeply regretted. R.I.P. Funeral (private) to Glasnevin Cemetery from Church of St. Columba, Iona road, after 10 o'clock Mass, to-morrow (Saturday) morning, 10th December. No flowers.

O'CONNELL—December 7, 1932, at his residence, 32 Lansdowne road, Dublin, William Arthur O'Connell. R.I.P. Late D.I.G., R.I.C. Funeral, private (no flowers), from St. Mary's, Haddington road, after 10 o'clock Mass, this (Friday) morning.

O'DONNELL—December 8, 1932, suddenly, Kathleen O'Donnell, youngest daughter of the late Mrs. Kate O'Donnell, 25 Anglesea road. R.I.P. Mass at 9 o'clock to-morrow (Saturday) morning, 10th December, at the Church of the Sacred Heart, Donnybrook. Funeral private. No flowers.

RUSSELL—December 7, 1932, at 6 Upper Leeson street, Dublin, Maggie, beloved wife of A. J. Russell. "Safe in the arms of Jesus." Funeral to-day (Friday) at 10.40 a.m., Mount Jerome.

SPEARMAN—December 8, 1932, at Graigue, Poulmucka, Edward Thomas, second son of the late Mr. and Mrs. Richard Spearman, Poulmucka, Clonmel. Remains will be removed to Newchapel Church at 4 o'clock to-day. Interment to-morrow (Saturday) at 12 o'clock, noon.

WARDE—On Thursday, December 8, 1932, at his home, Ballyhemon, Castlecomer, Thomas Warde. Funeral will leave at 1 o'clock to-morrow (Saturday).

WARRINER—December 5, 1932, at Littlegraugue, Duncormack, Co. Wexford, Jane Alnetta Warriner, late of Kiltra, Bannow, aged 83 years. Interment took place at Bannow Church at 2 o'clock on Wednesday.

WHITTAKER—December 8, 1932, at her residence, 5 Carlton terrace, Rathmines, Jane, widow of Richard Whittaker. "At rest." Funeral private.

ANNOUNCEMENTS received late for this column will be found on Page 6.

ACKNOWLEDGMENT.

Mrs. Galbraith and family wish to thank all friends for their kind letters of sympathy to them in their great sorrow.

MEMORIAL MASS.

The 10 o'clock Mass at the Marist Chapel, 89 Lower Leeson street, on Sunday morning next will be offered for the repose of the soul of the late Professor Arthur Clery. All members of the C.U.S. Union are requested to attend.

IN MEMORIAM.

FITZPATRICK—First Anniversary—In sad and loving memory of our dear father, who departed this life on December 9, 1931, at his residence, 132 South View terrace, South Circular road. Masses offered. Inserted by his loving sons, daughters, and grandchildren.

HILL—In fond remembrance of my darling sister, Daisy, who was called Home on 9th December, 1923.
Thine for ever—O how blest,
They who find in Thee their rest!
Bessie.

INCHIQUIN—To the ever-living memory of my beloved husband, Lucius William O'Brien, 15th Baron Inchiquin, who passed into the Grafter Life on December 9th, 1929.—Ethel.
"When even was come . . . Jesus said to His disciple: 'Let us now go over to the other side.'"

KIRKHAM—In loving memory of Doris, who fell asleep on 9th December, 1929, and of her brother, Harry, who died on 18th November, 1917. "Severed only till He come."

McDONNELL—In ever-loving memory of our darling mother, called Home on 9th December, 1927. Sadly missed by her loving sons and daughters.
"Peace, perfect peace, with loved ones far away,
In Jesus' keeping we are safe and they."

SHAW—Third Anniversary—In loving memory of our dear father, Dr. Richard Shaw, 86 Ranelagh road, who died on December 9th, 1929. Sacred Heart of Jesus, have mercy on him. Inserted by his loving sons.

NICHOLS'

'Phone.—61276. 'Phone.—61276.

FUNERAL AND CARRIAGE ESTABLISHMENT, LOMBARD STREET (WESTLAND ROW). Coffins, Hearses and MOTOR FUNERALS. Economy and Punctuality.

FUNERAL REQUISITES OF EVERY DESCRIPTION.

1832 WALLER, 1932

DENZILLE STREET (Re-named Fenian street), MERRION SQUARE.
SALOON MOTOR HEARSES.
PRIVATE MORTUARY.
'Phone.—61275. Wires—"Undertaker, Dublin."

MILLER AND CO., LTD., BRAY
FUNERAL DIRECTORS. Superior Motor Hearses.
'Phone—Bray, 117. Wires—"Collier, Bray."

FARRELL'S
FUNERAL AND CARRIAGE ESTABLISHMENT.
SALOON MOTOR HEARSES.
No Agents or Branch Offices. ONLY ADDRESS.
66 MARLBOROUGH ST., DUBLIN. 'Phone—43426.

COALS.

WALLACE BROS., LTD.
PRESENT CITY PRICES.

	Ton.	
BEST ORRELL	47/-	LESS SPECIAL DISCOUNT 2/- PER TON. CASH WITH ORDER.
BEST WIGAN	44/-	
BEST NUTS	41/-	
BEST HOUSE	39/-	

Small extra charges on deliveries outside city boundary and on quantities of less than one ton.

All coals screened and free from slack.

23 WESTMORELAND STREET.

STEAM COALS. COKE. STOVE ANTHRACITE.
Telephone—21049 Dublin.

CASH BY POST

£20 TO £10,000

ON very easy terms to all respectable householders. Special terms to Bank Officials, Civil Servants, Garda Siochana, School Teachers and all Professional Men in permanent positions.

Strictest Privacy Guaranteed.

Loans arranged immediately without fuss, inquiries, or expense, by post, if preferred. Write, 'phone or call to—

The NATIONAL FINANCE CO., Ltd.
83 MIDDLE ABBEY ST., DUBLIN
Phone: 43780. Telegrams: 43780, Dublin

The Irish Times. SPECIAL EXTRA

14 PAGES. PRICE 2D. DUBLIN, FRIDAY, DECEMBER 9, 1932. VOL. LXXIV. NO. 23,594.

THE DOCTOR'S PORT
The Produce of Portugal
Per 4/6 Bottle
MITCHELL & SON,
WINE MERCHANTS, LTD.,
21 KILDARE STREET, DUBLIN.
'Phone 62377. Telegrams "Ebiana."

ALL CLOTHES
CAREFULLY and CORRECTLY
Cleaned or Dyed
'LET DARTRY DO IT'
45 Dawson Street, Dublin, S.2

MISCELLANEOUS.

THE Committee in Charge of the Zoo Weekly Voucher Competition which was to start on Saturday, the 10th December, has decided to Postpone the Competition until further notice.

THOROUGHLY experienced Customs' clearance Clerk required immediately.—G 763, this office.

MISS MARGARET ELIZABETH JOHNSTON, formerly of Bronatna, Ailesbury Park, Dublin, and late of 37 Raglan road, Dublin, Deceased.
All persons having claims or demands against the estate of the above-named deceased, who died on the 25th day of November, 1932, are required to send same forthwith to the undersigned Solicitors for the Executors.
Dated this 8th day of December, 1932.
BENNETT THOMPSON and EDWARDS,
12 Molesworth street, Dublin, Solicitors for the Executors.

WOMAN'S WORLD.
SEE PAGE 3.

ASK for "TAMILESE," the Tea for Flavour. Sold by P. McKeone, Corner House, Kingstown

GENTLEWOMAN (28), desires position as Receptionist, Companion, or any position of trust. Highest personal reference. Travelled.—G 652, this office.

BROADCASTING PROGRAMMES. PAGE FOUR

FURNITURE AUCTIONS CONDUCTED—James H. North and Co., Auctioneers, Grafton street. Established 1829.

JOHN C. PARKES and Sons, Ltd., Coombe, Dublin — Galvanised Corrugated SHEETS, Black Steel Sheets.

BROOKS, THOMAS AND CO., LTD. DUBLIN. — DECORATED ASBESTOS SHEETS for Bathrooms, Kitchens, etc. ASBESTOS CEMENT SLATES, Blue, Grey, Red, Brindled. ASBESTOS SHEETS, Flat and Corrugated.

GLENAGEARY. To be Let, Unfurnished, at £110 per annum, plus taxes, in all about £150, or would be Sold, well situated, well-built Semi-detached Residence in perfect order, with large and well-kept garden. High situation, with lovely open views. An attractive house. Apply JAMES H. NORTH and CO., 1 & 3 Grafton street.

SHOP and Residence to Let, Fairview corner; central position. Rent £150 and taxes. Apply G 752, this office.

LARGE FURNISHED RESIDENCE WANTED. (Exceptional Tenant.)

WANTED immediately, good large well-Furnished Residence, with 4 reception rooms, 10 bedrooms and servants' quarters, in city or suburbs (about 12 miles), for superior inquiry. Reply immediately, in absolute confidence, to HENRY CONNOLLY, F.S.A.A., Auctioneer and Estate Agent, 15 D'OLIER STREET, DUBLIN. Telephone ..... Dublin 22559.

GIVEN GRATIS
with the CHRISTMAS NUMBER of the "WEEKLY IRISH TIMES,"
A FINE ART SUPPLEMENT, with Photo. of the Old Soldiers' Hospital, Kilmainham, reproduced from "Malton's Views of Dublin, 1790," with Calendar for 1933.
On Sale To-day. Price Threepence.

ANNE LYNCHS TEAS.

DOW'S PORT.
A TASTEFUL CHRISTMAS GIFT.

SOLVE YOUR CUSTOMS PROBLEM! LET us save your time and money. Speed, efficiency and satisfaction guaranteed. Moderate charges.—SEEK, LTD., Customs Clearance Agents, Pearse Buildings, Pearse street.

TOOL BOXES, 15/- 21/-, 29/6. Make most useful presents.—BOOTH BROS., DUBLIN.

VALUATION OF FURNITURE, HOUSE Property, etc., made for Probate and all purposes. James H. North and Co., Valuers, Grafton street.

"STARTING TROUBLES."—All Motorists should read this interesting article by Capt. W. G. Aston, which will appear in to-morrow's issue of "THE IRISH FIELD."

TULLAMORE—The "Irish Times," the "Weekly Irish Times" and the "Irish Field" can be had at 6 o'clock each morning from Mr. M. F. GORRY, Harbour street.

WALKING Pictures—Photography Business for Sale; finest equipped Studio and equipment in Ireland; Going Concern, £400.—G 765, this office.

MANNEQUINS.

LADIES TRAINED, MODERATE FEE. Give your daughter a career for a present. Posts are filled by our Bureau. Training by London Expert. Call or write, EVE'S MANNEQUIN ACADEMY, DAWSON HOUSE, 13 DAWSON STREET, Dublin.

HOW TO TRACE YOUR WIRELESS TROUBLES, by an EXPERT, in the "WEEKLY IRISH TIMES" to-day. Price Twopence.

CORK LINOLEUM heavy quality, 1/10½ per square yard. AXMINSTER STAIR CARPET, 18" wide, from 4/6 per yard. RUGS from 10/6 each. DOCKRELL LIMITED, Dublin.

COOKING APPLES—Exceptional Bramleys, 10 stone 25/-, 40lb. box 10/-, delivered.—SMITH, OAKLANDS, BOYLE.

CARSON'S Hard Gloss Finishing Paint—An Enamel Paint of great brilliance. Particulars from CARSON'S, 22 BACHELOR'S WALK, Dublin.

STEPS WHICH CAN BE INSERTED INTO THIS SEASON'S QUICKSTEP by VICTOR SILVESTER, in the "WEEKLY IRISH TIMES" to-day. Price Twopence.

BROWNE AND NOLAN, LTD. — FOR BOOKS AND STATIONERY.

GRAMAPHONE, Jacobean Oak Cabinet, records department, perfect condition; number of good Records. Address "Z 897, Gramaphone," this office.

NEWSAGENCY, Stationery, etc.—Smart young girl seeks situation in country town (indoor); 2½ years' experience good house; reference. Address "Z 900, Girl," this office.

DUN Laoghaire—Comfortable Accommodation in private house offered gentlemen; bed and breakfast 30/-, with dinner 42/-. Address "Z 909, Accommodation," this office.

BALLSBRIDGE—Well Furnished Flat, two large rooms, kitchenette, gas, electricity, bathroom, telephone; suit two adults. Address "Z 910, Flat," this office.

SOUTHPORT—Furnished or Unfurnished Flat, moderate rent for long let, centrally situated; containing 6 rooms, every convenience. Address "Z 912, Flat," this office.

WANTED, second hand Dynamo, about 50 volts, and small Engine for working same, to run direct. Reply, giving full particulars and lowest price, "Z 913, Dynamo," this office.

IRISH-MADE SPARKING PLUGS 5/- each, fully guaranteed; no duty.—GRAFTON MOTOR CO., 43 GRAFTON STREET, DUBLIN.

ATWATER Kent Radio Receivers. America's best, from any Radio Dealer. Sole Importers, G. A. BRITTAIN, LTD., 40 Dawson street, Dublin.

SALOON CARS FOR HIRE. Drive yourself. Moderate terms.—SMITHFIELD MOTOR CO., LTD., SMITHFIELD (off Arran quay), DUBLIN. 'Phone 21001-2.

CHROMIUM PLATED METALS ARE NOW THE FASHION.
'Phone, 62024.
We shall be pleased to quote for Chromium Plating Fittings in Shop, Factory or Home.
IRISH NICKEL AND CHROMIUM PLATING CO., 35 Westland Row, DUBLIN.

The Easiest and Cheapest Method of Buying
HIGH GRADE IRISH MADE FURNITURE
is by the very generous and attractive Instalment Purchase Plan, which is a feature at
PIMS.
Visit the New Furniture Galleries—1st and 2nd Floors in the MAIN STORE, GEORGE'S STREET. See the selection of Furniture, and obtain full information.
PIM BROTHERS LTD., GEORGE'S ST., DUBLIN.

ST. PATRICK'S HOSPITAL,
JAMES'S STREET, DUBLIN
(FOR NERVOUS AND MENTAL DISEASES).
This Private Mental Hospital is adapted for the Curative Treatment of all forms of Nervous and Mental Affections.
Situated on the western outskirts of Dublin, in extensive grounds.
Many patients enter as Voluntary Boarders for periods of treatment.
Resident Medical Staff. Fully-qualified Nurses. Terms moderate.
An Annexe recently built, has been equipped to provide Dental, Electro-Therapeutical and Ultra-Violet Ray Treatment, etc.
For particulars and terms apply to RESIDENT MEDICAL SUPERINTENDENT.
'Phone—Dublin, 21095 21096.

THE PATRIOTIC ASSURANCE COMPANY, LTD.,
FOR
FIRE, ACCIDENT, WORKMEN'S COMPENSATION, AND BURGLARY.
Low Rates of Premium and Prompt and Liberal Settlements of Claims.
Proposal Forms and all information on application to the Company's Agents, or to
T. C. MACDOUGALD, Manager and Secretary.
CAPITAL FULLY PAID £150,000
Registered and Head Office:
9 COLLEGE GREEN, DUBLIN.
Directors:
SIR THOMAS H. GRATTAN ESMONDE, Bart., Chairman.
PHILIP H. GRIERSON, Esq.
LAURENCE W. MARTIN, Esq.
Right Hon. the EARL OF WICKLOW.
J. J. O'CONNELL, Esq.

HOTELS AND HOLIDAY RESORTS.

HOTEL RUSSELL,
STEPHEN'S GREEN, DUBLIN.
Beautifully situated in a most central position and unequalled for Comfort, Service and Cuisine. Electric Lift. H. and c. water in all bedrooms.
BED, BATH & BREAKFAST, 9/6. RESIDENTIAL TERMS From 3½ Gns. WEEKLY.
Free Garage. Fully Licensed.
'Phone: 52137. Telegrams: Hotel Russell.

SPEND A HAPPY CHRISTMAS AT
ROSS'S HOTEL, LTD.,
DUN LAOGHAIRE (Kingstown).
ATTRACTIVE PROGRAMME.
Book Early. Moderate Terms.
Hot and Cold Water: Bedside Lights, and Gas or Electric Fires in Bedrooms.
Excellent Catering. Central Heating.
'Phone—195 and 196.
Tel.—Rossotel, Dun Laoghaire.
FULLY LICENSED.

GREYSTONES.
CLYDAGH HOTEL,
NOW BOOKING FOR XMAS, AND NEW YEAR.
3 DAYS 45/-, 7 DAYS 84/-.
Telephone—Greystones 34.

LONDON—DEAN HOTEL, Oxford st., W., Centre Shops, Theatres; Room, bft., bath, attendance. Single room fr. 8/6, double fr. 16/-; h. and c. water all rooms. Grams: Teldeanho, Rath, London.

SOUTHPORT—CLIFTON HOTEL, Prom.—Fully equipped, cent. heated, elec. lift, orchestra, garage; good golf centre. 'Phone 4141. 'Grams: Marine.

MERANO Esplanade Hotel, dry & sunny winter climate; homelike; pension 11/-, all taxes incl.

North Star Hotel, Dublin — Opposite G.N. Rly., Amiens street. Bed and Breakfast, 7/6. Fully Licensed. Free Garage. LARGE ROOM for Dances, Meetings, Dinners, etc. Moderate terms. 'Phone 45343.

MOIRA HOTEL AND RESTAURANT TRINITY ST. DUBLIN — GRILL ROOM, RESTAURANT, BAR LUNCHEONS. BEST-VALUE HIGHEST QUALITY FOOD. BED AND TABLE D'HOTE BREAKFAST, 7/6. 'PHONE 44559

BOARDING AND HOTELS.

LONDON—Fotheringay, 17 Gordon street, W.C.1, close Euston Station; bed and breakfast, 5/6—Mrs. Gibson. 77 1

CLERYS

SPECIAL FAST CHEAP EXCURSIONS to DUBLIN To the GREAT FESTIVAL of CHRISTMAS SHOPPING

THURSDAY NEXT, 15th DECEMBER, FROM SLIGO AND THE WEST.

LEAVES		Return Fare.
Sligo	7.40 a.m.	8/0
Ballysodare	7.40 a.m.	8/6
Collooney	7.56 a.m.	8/6
Ballymote	8.11 a.m.	8/0
Ballaghaderreen	7.50 a.m.	8/0
Edmondstown	7.57 a.m.	8/0
Island Road	8. 3 a.m.	8/0
Kiltree	8.26 a.m.	7/6
Boyle	8.36 a.m.	7/6
Carrick-on-Shannon	8.52 a.m.	7/0
Drumsna	9. 1 a.m.	6/6
Dromod	9.12 a.m.	6/6
Longford	9.30 a.m.	6/0
Edgeworthstown	9.54 a.m.	5/6
Mullingar	10.45 a.m.	4/6
Arrive Dublin	12. 0 noon	
Leaves (Ord. train)		
Ballinamore	8.55 a.m.	7/0
Fenagh	9. 0 a.m.	7/0
Ageeri	9.10 a.m.	6/6
Mohill	9.30 a.m.	6/6
Dereen	9.39 a.m.	6/6

Special Train will return from Broadstone Station at 7.45, and give connection to Ballinamore and Ballaghaderreen.

Tickets available for return on Date of Issue by Rail only.

CLERY & CO., LTD., DUBLIN

TUESDAY NEXT, 13th DECEMBER, FROM LIMERICK AND THE SOUTH.

Leaves	a.m.	Return Fare
Limerick	8.10	8/0
Lisnagry	8.23	8/0
Castleconnell	8.30	7/6
Birdhill	8.40	7/6
Nenagh	9. 0	7/0
Cloughjordan	9.19	6/6
Roscrea	9.38	6/0
Ballybrophy	9.58	5/6
Maryborough	10.32	4/6
Portarlington	10.46	4/0
Arrive Dublin	11.55	—
Birr (Ordinary Train)	7.35 & 10.10	6/6
Brosna (Ordinary Train)	7.45 & 10.20	6/0

RETURN TRAIN FROM KINGSBRIDGE STATION AT 7.
A connection to BIRR will be run off 7 p.m. Special.

TUESDAY NEXT, 13th DECEMBER, FROM ARMAGH AND THE NORTH.

Leaves	a.m.	Return a.m. Fare
Armagh		7.35 6/6
Hamiltonsbawn		7.40 6/6
Markethill		7.49 6/0
Glen Anne		7.55 6/0
Ballydougherty		8. 0 6/0
Warrenpoint		7.30 6/0
Newry (Edward St.)		9. 0 6/0
Goraghwood		9.10 5/6
Dundalk	8.42	9.40 4/6
Ardee	8.45	4/6
Castlebellingham	8.50	4/6
Dun-dar	9. 5	4/0
Drogheda	9.25	10.10 3/6
Arrive Dublin	10.5	10.45 —

RETURN TRAIN FROM AMIENS ST. STATION AT 6.45.

NOTE.—Passengers for DUNLEER, ARDEE and CASTLEBELLINGHAM to return from Dublin by the 5.30 p.m. Ordinary Train.

Sound Advice from the highest Authority!!!

I RECOMMEND LEE'S
FOR YOUR CHRISTMAS SHOPPING
BUY ECONOMICALLY AT WHICHEVER
OF THESE FINE MODERN STORES
IS NEAREST TO YOU

LEE'S—DUBLIN (46 Mary St.)

LEE'S—RATHMINES

LEE'S—DUN LAOGHAIRE

LEE'S—BRAY

Half-a-Century's Reputation for Sterling Value

Remarkable value in Ladies' Heavy Art. Silk Jumpers, in large variety of very attractive colourings—Saxe, Green, Brown, Lido. As illustration 3/11

Very popular style in Ladies' Jumper. It is made with the new shell stitch in soft wool; deep-fitting basque, collar and cuffs of contrasting stripes in gay colourings to tone. As illustration. 7/11

Boys' Knitted Wool Suit, contrasting stripes on the collar, cuffs, and end of Jersey, as illustration. Colours: Coral, Fawn, Sky. Size 14" ... 3/11

Girls' Fancy Mixture Jumper, smart design, plain collar to tone, ribbed end and cuffs. In shades of Brown, Green, Blue, etc. As illustration. Sizes: 16", 18", 20", 22" length. All one price 2/11

Special Offer.—Dainty Breechette Set in heavy quality brushed wool, the coat and cap being relieved with contrasting shade stripes. As illustration. Colours: Saxe, Sky, Fawn, Green. The Set 5/11

This dainty Party Frock is made from Art. Taffeta. The skirt has rows of picot-edged frills down each side finished in front with loops of material. There is a frill at neck and Baby Puff sleeves. Stocked in shades of Lupin, Blue, Green, Sunrise Pink, as illustration. Sizes:— 24" 27" 30" 13/11, 15/6, 16/11

School Girls' Coat in superior quality Navy Napp, half belt. Double breasted and lined through. Adaptable collar. Special value. As illustration. 15/11 Size 24" ... Rise 3/- every size of 3 ins. to 39 ins.

Girls' Attractive Wool Cashmere Frock. Flared skirt. The bodice is piped with contrasting shade, and trimmed with wool embroidery. A most useful garment. Colours: Fawn, Lawson Rine. As illustration. Sizes: 27", 8/6; 33", 30" 10/6; 36", 11/6.

Glace Kid Moccasins, fur bound, warmly lined gored quality. Colours: Black, Saxe, Red, Green. Sizes 3 to 7. The Pair 4/11

ATTRACTIVE HOUSEHOLD GIFTS

SOFT WHITE FLEECY WOOLLEN BLANKETS, with blue stripe borders, whipped ends. Guaranteed for warmth and durability.
Single Bed size. Each 3/6
Double Bed size. Each 6/11

"PROVIDENCE" ALL-WOOL BLANKETS of finest Irish manufacture, bearing the "Lee" label—a guarantee of quality.
Single Bed size. Each 7/11
Large Double Bed size. Each... 14/6

Special values in the famous "TIGHT WEAVE" SHEETS. An ideal Xmas present. This make of sheet is of a lovely texture and specially serviceable quality. FIVE YEARS' GUARANTEE WITH EVERY SHEET. Each pair wrapped in hygienic celophane cover.
Plain—Size.
4' 6" x 7' 6". The pair 9/6
5' 2" x 7' 6". The pair ... 10/11
5' 10" x 7' 6". The pair..... 12/11
Also in twill.

DOWN QUILTS, finest Irish manufacture, well filled and ventilated, light weight, in attractive new floral designs, with plain panels to tone, in Saxe, Rose, Black, Gold.
Size 5ft. x 4ft. 8/9
„ 5ft. 6ins. x 4ft. 11/9
„ 6ft. x 5ft. 17/11
Splendid value in Eiderdowns, from 25/-, 32/6.

GUEST TOWEL SETS, attractively made up in fancy boxes, consisting of fancy coloured Turkish towel of beautiful soft quality and face square to match 2/11

PILLOW CASE SETS, made in Ireland, Irish Linen, handsomely embroidered, made up in fancy gift boxes, consisting of 2 pillow cases and 1 bolster case. Suitable for double bed 10/11

FANCY TABLE COVERS, in Oriental art brocade, size 36" x 36" beautiful assorted designs 2/11

Ladies' Dressing Jacket in lovely soft quality ripple cloth, with collar and long sleeves, as illustration. Colours: Saxe, Rose, Helio... 5/11

Very attractive Skirt in flecked tweed, box-pleated front, elastic waist and belt; as illustration. Colours: Wine, Green, and Black/White. Length, 30", 32" ... 3/11

Ladies' Blouse very pretty style, well cut, in heavy quality Rayde-Chine. Colours: Lemon, Beige, Ivory. As illustration 4/11

Smart Leather Slippers, with new baby Louis heels, silk pom, warm lining. Colours: Saxe, Green, Black, Red Sizes 3 to 7. As illustration. 5/6 The Pair 5/6

Special Offer of Ladies' Cosy Felt Slippers with ribbon-interlaced collar, silk pom. Suede cushion soles, as illustration. Colours: Cherry, Camel, Saxe, Jade, Rose, Black. Sizes 3 to 7. The Pair 2/11

Ladies' Attractive Soft Leather Slippers, with cosy white fleecy lining, large silk pom, wedged heels, suede soles, as illustration. Colours: Red, Jade, Saxe, Black. Sizes 3 to 7. The Pair 3/6

This delightful Irish-made Nightdress is made in heavy quality delustred art crepe, trimmed with lace yoke. Colours: Maize, Ivory, Shell, Nil. As illustration... 8/11

Charming Irish-made Set, slip and knicker, in a rich quality charmeuse locknit. Slip trimmed top and bottom with needle-run lace. Knicker to match. As illustration. Colours: Sky, Flame, Lupin, Peach, Nil, Maize, Helio 9/11

Outstanding value in Ladies' beautiful quality Silk Jockuit set. Slip and Knickers elaborately trimmed with needle-run lace. Irish-made, as illustration. Colours: Helio, Sunrise, Maize, Lupin, Beige. The Set 5/11

GIFT OFFERS IN OUR FURNITURE DEPT.

STRONG WICKER CHAIR, back upholstered in strong-wearing Cretonne, in assorted attractive designs; loose reversible cushion seat. Large size 11/6

HANDSOME FOURWAY COMPANION SET, finished in antique copper, consisting of tongs, shovel, poker, and hearth brush 2/11

STRONG NEW STYLE FIRESIDE CHAIR of most attractive appearance, upholstered in figured velour, fully sprung seat, polished a rich mahogany shade 15/11

SOLID OAK OCCASIONAL TABLE, with Jacobean twist legs, heavy 1" frame, in assorted shapes—oval, oblong, square, circular. Polished a rich mild brown shade 27/6

STEEL BATHROOM CABINET, in white cellulose finish; shelf inside; mirror and plated handle 3/6

POST ORDERS—Any of these goods may be ordered with confidence by post from any of our houses. Should complete satisfaction not be given, goods will be readily exchanged, or money refunded without demur.
ALL REMITTANCES SHOULD INCLUDE POSTAGE.

EDWARD LEE & Co., Ltd.,
DUBLIN (46 MARY ST.) RATHMINES DUN LAOGHAIRE BRAY

MONEY.

CASH ACCOMMODATION BY POST FROM £50 to £5,000.
On Note of hand alone, without any security, to Ladies and Gentlemen. Strictly Private. No charge whatever made if the loan is not granted.
Full information will be supplied gratis and post free.
APPLY BY LETTER ONLY.
SECRETARY,
THE CITY AND COUNTY PRIVATE FINANCE CO., LTD.,
63 DAWSON STREET, DUBLIN.
(Established 1912.)

LOANS BY POST
£10 TO £5,000.
With or Without Security. On Easy Terms. Low Interest to shop-keepers, Civil Servants, School Teachers. Apply away from your own district and secure a confidential deal.
Write in confidence to
A. A. STUART, Ltd.
136 BUCHANAN STREET, GLASGOW.

EDUCATION.

HOME School for Girls, beautifully situated outside Dublin, receives limited number of Boarders; moderate fees.—"Z 945, Education," this office.

GREAT SOUTHERN RYS.
CASTLEREA (P.) AND BALLA (C.) FAIRS.
On SUNDAY, 11th DECEMBER, a Special Passenger Train will leave Dublin (Broadstone) at 5 p.m. for Balla for convenience of Buyers.
For further particulars apply to P. J. Floyd, Traffic Manager.
W. H. MORTON, General Manager.

EVENTS IN IRELAND are fully summarised in the "WEEKLY IRISH TIMES," with Illustrations. Price Twopence.

BELFAST READERS.
The Irish Times is due to arrive in Belfast at 9.10 a.m. If it is not delivered within a reasonable time, please communicate with our Branch Office, 13 (Lower) Donegall Street.
'Phone—Belfast, 1787.

R. W. ARCHER and COMPANY — FREE STATE DISTRIBUTORS.

Chromium Plated Reputation. The 1933 STANDARD has become known as the car with the *chromium plated reputation.* Its repute does not tarnish, corrode or decay.
SEE IT—TRY IT—BUY IT—AT
ARCHER for STANDARDS
Telegrams: Fordillac, Dublin | 65 Lr. Mount St., DUBLIN. | Telephones: 62331, Two Lines.

Motor Matters, Cycles, &c.

MOTOR CARS.

AUSTIN Distributors: Lincoln and Nolan, Ltd., 57/58 Lower Baggot street, Dublin. T

USED CAR BARGAINS.

1930 FORD TUDOR SALOON.....	£90
1929 FORD TUDOR SALOON	£65
1928 MORRIS COWLEY SALOON	£55
1929 MORRIS COWLEY SALOON	£65
1928 ARMSTRONG SIDDELEY FABRIC SALOON	£60
1927 CITROEN SALOON	£35
1923 12 H.P. VULCAN TOURER	£30

AUTOCARS,
IRELAND, LTD.,
19 CHATHAM STREET, DUBLIN
(Off Grafton street).
FORD MAIN DEALERS. 7 F

ALVIS 1933 Model Firefly four cylinder unregistered Coachbuilt four door Saloon, sliding roof, black cream wheels, chromium, list price £495, will accept £445.—Box No. 870, Irish Times Branch Office, Belfast. 7 E

COUPE—Special Coupe Body, fitted on New Ford latest model Chassis, 14.9 engine; price £240. Higgins, Garage, Galway. 5 E

FOR Sale duly paid, 1932 Morris Minor Saloon; emulsion blue, unlived in, painted black and green, green upholstery, perfect mechanical condition, as new, taxed, any trial, price £130.—Willis' Garage, Sedan avenue, Omagh, Co. Tyrone, N.I. 6 F

FOR Sale, Austin Saloon, 1928, 6 cylinder, 16 h.p., perfect running order; £125; any trial; seen by appointment.—G 756, this office. 8 B

HUMBER 14 h.p., O.H.V., late 1929; 2 spare wheels; any trial; owner driven.—57 Moore street. 8 B

MORRIS Oxford Saloon, 1930, sliding roof, almost new, small mileage; sell reasonable.—Lawless, Taney Park, Dundrum. 'Phone, Dundrum 107. 8 F

MORRIS Oxford Tourer, 1924, taxed, recently reconditioned; bargain.—Hamilton's Garage, Moles-worth place. 8 B

REPAIR or Repent—At 17a Wentworth place, R. W. Archer and Co., provide a Repair Service second to none. 22 6

SECONDHAND Cars and Commercial Vehicles, large selection and low prices; cash or easy terms. Interview us first.—Doyle's Motors, Ltd., 16 Bachelor's Walk. T

SUNBEAM Touring 1914, twelve years laid up, only done forty-two thousand miles.—G 704, this office. 9

9 H.P. Clyno 1929 Tourer, excellent condition and running order; £45 or nearest offer, for quick Sale.—772, this office. 8 B

1928 SIX Cylinder 17 h.p. Standard Tourer, well shod, new hood and side screens, appearance as new; seen by appointment; price £55. Address "Z 933, Standard," this office. 5 E

1931 TALBOT 75 long chassis Coachbuilt Saloon, sliding roof, black cream wheels, chromium plating, mileage 15,000, cost over £400, as new; cheap. Box No. 871, Irish Times Branch Office, Belfast.

£110—RILEY Nine Monaco Saloon, 1928, excellent condition. Seen after 6, 24 Merchants' quay. 5 E

WANTED, Austin 7 Tourer or Saloon, late model; price G 727, this office. 7 A

CHAUFFEURS, MECHANICS.

WANTED.

GARAGE—Vacancy for gentlemanly YOUTH (18) to be by Temple Motor Repairs; give full particulars and wages, if required.—R O 110, Irish Times Branch Office, Rathmines.

DISENGAGED.

CHAUFFEUR seeks situation, experienced (indoor); country preferred.—G 780, this office. 8 F

Great Care is taken that Advertisements in all parts of this paper Appear Correctly, but no liability is taken for any Error or Omission of any Advertisement, and the Proprietors Reserve the Right to Omit or Alter any Advertisement, no matter Where or by Whom accepted.

SCALE OF CHARGES FOR SMALL CLASSIFIED ADVERTISEMENTS.

12 Words or under, 1/-.
Every Succeeding Word, One Penny.

4 consecutive insertions FOR price of 3

When Prepaid.

This Concession does not apply to Advertisements set in display form or placed contrary to our classification.

Box Office address counts as three words if replies are to be called for at Head Office, or, if they are to be sent by post or called for at any Branch Office, as four words. Postage extra.

Advertisements not prepaid are charged at a minimum of 3/- per insertion.

Publication of these Advertisements is not guaranteed on any particular day.

As letters addressed to initials or to Christian or fictitious names at a Post Office will not be dealt with, but immediately sent to Dead Letter Office, Advertisement.. with such addresses will not be inserted.

TRADE AND "MATRIMONIAL" ADVERTISEMENTS IN THESE COLUMNS, 1/- PER LINE. Money Orders, Note, Original Testimonials, or other Documents should not be enclosed with replies to Advertisements.

24/11/25.

IRISH TIMES, LTD.,
WESTMORELAND STREET, DUBLIN.
'Phone 23062.
BRANCH OFFICES:
RATHMINES—Castlewood avenue.
'Phone Rathmines 951.
BELFAST—15 Donegall street ..... 'Phone 1787.
CORK—15 Cook street ..... Cork 1506.
LONDON—59 Fleet street, E.C.4 ..... Central 4550.
MANCHESTER—Winter's Buildings, 30 St. Ann street ..... City 3048.

MONEY, PARTNERSHIPS, ETC.

ABSOLUTE Privacy, post-dated Cheques cashed, advances on Endowment Policies.—48 Aungier street.

ADVANCES on Deeds, Shares, Endowed Policies, Post-dated Cheques.—Wachman, 30 Drury street. A

CASH Advanced from £10 upwards. Apply 34 Exchequer street, Dublin. T

DUBLIN Loan Fund Society, 2 Gardiner's Row. Open daily, 10 to 5. Loans from 5/- in the pound. Established 1896. 32 3

LOANS Advanced on reduced terms, £10 upwards; strictly private.—Commercial Union Loan and Discount Co., 57 Mid. Abbey street. 'Phone 45096. T

LOANS guaranteed on moderate terms.—F. Toohey, 58 Fownes' street, Dublin. T

YOUNG Man, business experience, willing to invest, desires Active Partnership.—G 759, this office.

£5 TO £500 Advanced Privately on approved personal security of borrowers at an extremely low rate of interest; loans can be repaid by small instalments to suit. Call or write for particulars.—S. Freeman and Co., 1 Garfield street, Belfast. T

£15 TO £500 Cash Advances, Post-dated Cheques cashed. Special terms.—Central Trust, Ltd., 17 Clare street, Dublin. 16 24

FIVE GUINEAS TO SOLVERS OF PICTURE PUZZLE
IN THE
CHRISTMAS NUMBER OF THE
"WEEKLY IRISH TIMES."

SITUATIONS VACANT.

A BUSINESS Training at Skerry's College, 76 Stephen's Green, qualifies for the best posts. Prospectus free. T

AA Mannequins. Ladies trained; moderate fee. Give your daughter a career for a present. Posts are filled by our bureau. Training by London expert. Call or write.—Eve's Mannequin Academy, Dawson House, 13 Dawson St., Dublin. T

ENERGETIC MAN REQUIRED to represent well-known company; previous experience not so essential as tact and ability; applicant must be disengaged and able to approach all classes of business people; state previous occupation, age, etc.—G 774, this office.

FIVE Guineas to Solvers of the Picture Puzzle in the Christmas Number of the "Weekly Irish Times." On sale now. Price threepence. 5 F

FOREMAN and STOREKEEPER WANTED for large City Timber Store; able handle men; knowledge of timber preferred; state age, experience, salary.—G 627, this office. 6 F

HOUSE Agents REQUIRE APPRENTICE, good education and appearance; age over 18; no premium required; small salary after six months; state age and education.—G 786, this office

MOTOR Firm has vacancy for SERVICE CLERK. Good knowledge and correspondence. Reply in full to "Z 978, Clerk," this office. 7 A

STEPS which can be inserted into this season's Christmas Number of the "Weekly Irish Times" to-day. Price twopence. 5 F

WANTED, young LADY, competent to take Charge of Girls' Workroom in Printing Office; must have good knowledge of the Stationery and paper trade. State wages expected, etc., to G 684, this office. 6 F

WHOLESALE Stationers REQUIRE BUYER, Fancy Goods, etc. Reply, stating age, experience, salary expected to H 41, Eason's Advertising Service, Dublin

WANTED YOUTH for Works Office, city firm; must have some clerical experience.—G 760, this office.

YOUNG MAN WANTED, sound education, some training in Office or Wholesale Warehousing desirable, and preferably with knowledge of Sales Ledgers.—G 701, this office. 7 A

MOTOR CARS CONTINUED.

WANTED immediately, 14 h.p. Delage (for preference 1926). Write, all particulars, 54 Henry street, Limerick. Advertiser has a damaged 1926 Delage. 6 F

WANTED, 1932 Austin 16, Burnham Saloon; state mileage and lowest price.—G 707, this office. 7 A

WANTED to Purchase, 1932 medium powered Sports Saloon, in good order. Reply, giving particulars, G 737, this office. 7 E

LORRIES, VANS, MOTOR AND STEAM HAULAGE.

COMMERCIAL VEHICLE

REPAIRS AND OVERHAULS:
Cylinder Re-boring, Welding, Electrical Repairs, etc. Prices moderate. Quotation given.
J. J. KEATING,
32-33 LOWER ABBEY STREET 'Phone, 43756. 8 A

BEDFORD 2 Ton Trucks, Vans and Buses; also 12 cwt. and 30 cwt. Lorries in stock.—Doyle's Motors, Vauxhall Motor Distributors, 16 Bachelor's Walk. T

FOR Sale, 20 Seater Dennis Bus, £225; fire purchase, £50 deposit, balance 12 monthly payments; 31 Seater, £500, hire purchase, £100 deposit, balance 12 monthly payments.—Holmes, Granby place, Dublin. 6 F

WANTED.

WANTED, a 30 cwt. Truck or Van for Hire for one week or longer, with or without driver.—G 691, this office. 7 E

ACCESSORIES, TYRES, ETC.

AT Roberts, Talbot lane, Dublin, guaranteed Second-hand Tyres cheap; all sizes stocked.

COOKS for Tyres, cash or easy terms; largest comprehensive stock in Ireland; free fitting; truck owners catered; special offer Goodrich Tyres Clearance, also 5,000 Drums Motor Oils, 12/6 for 5 gallons; Secondhand Tyres cheap.—Fenian street, continuation Lincoln place, Dublin. Telephone, 62618. Saturdays 6 p.m., Sundays until 2 p.m. T

SEND your Tyres to us for Repairs; expert workmanship guaranteed repairs.—The City Vulcanising Works, 13a Amiens street, Dublin. 'Phone 43254.

MOTOR CYCLES.

ADVANCES on Motor Bikes, Cars, Jewels.—Gorman, Pawnbroker, Winetavern street (opposite Four Courts); new garage. X

GARAGE ACCOMMODATION AND REPAIRS.

FOR Sale, Garage, in centre of city filling station, accommodation for 10 cars.—G 659, this office. 6 F

TWO Lock Up Garages to Let, Highfield road.—G 572, this office. 5 E

BICYCLES.

TRUSTY TRIUMPH Steel Bicycles from £5 2 6 cash, or 2/1 weekly; call or order by post with confidence.—Erne Cycle Co., Lower Erne street, Lower Pearse street. 5 X

CHAUFFEURS, MECHANICS CONTINUED.

DISENGAGED.

LADY Walsh recommends young Chauffeur, repairs, break and ride horses.—Ballykilcavan, Stradbally, Queen's County. 7 A

YOUNG Man seeks job, Motor Driver, running repairs; reliable; highly recommended; street TT.—G 656, this office. 6 F

MEDICAL NURSING AND APPOINTMENTS.

MATERNITY—Trained Nurse, highly recommended, open for engagement.—G 661, this office. 6 F

NURSE Attendant, refined, obliging, day or night; long reference.—G 703, this office. 7 A

NURSE (Assistant) WANTED after Xmas, small hospital, country; salary £50. Address "Z 980, Nurse," this office. 7 F

YOUNG Man would go as Male Attendant to invalid gentleman or priest; has previous experience.—G 660, this office. 6 F

HOTELS AND RESTAURANTS, OFFICIALS, SERVANTS, ETC.

EMPLOYMENT WANTED.

EXPERIENCED Cook General; hotel, business house or private; recommended.—G 748, this office.

HOUSEMAID, experienced; hotel, college or private; town, country; good references.—G 746, this office.

REPRESENTATIVES WANTED.

AGENT is open to Share Office, for correspondence only; no stock; state terms. Address "Z 1002, Agent," this office.

AGENCIES AND SITUATIONS WANTED.

TRAVELLER, just disengaged, Dublin factory closed, intimate knowledge Grocers and Tobacconists, Southern and Eastern ground, wants occupation.—G 570, this office.

LEGAL APPOINTMENTS.

EXPERIENCED Shorthand Typist, 6 years in city office, desires post.—G 778, this office.

SOLICITOR, recently qualified, good practical experience, seeks appointment as Assistant; moderate salary. Address "Z 982, Solicitor," this office. T

MEDICAL APPOINTMENTS.

CHEMIST WANTED. Apply, giving full particulars and salary expected (outdoor), Macauley, Ballinasloe. 3 F

DENTAL MECHANIC REQUIRED, good young man; state age, experience and salary. Address "Z 931, Lental," this office.

YOUNG, qualified Chemist (Lady), excellent experience, seeks appointment. Address "Z 989, Chemist," this office. 7 B

TUITIONS AND SCHOLARSHIPS.

ALL Professional and University Prelims., Oral and Correspondence. Success lists free.—McGuire's College, Gardiner's Row, Dublin. T

DANCING—Private Lessons, any time.—Professor and Mrs. Graham, 35 North Great George's street. 16 30

EX-SCH., Mod., B.A., T.C.D., Grinds for all ordinary College Examinations; tenue Dublin or Kingstown. Address "Z 1000, Grind," this office.

FIVE Guineas to Solvers of the Picture Puzzle in the Christmas Number of the "Weekly Irish Times." On sale now. Price threepence. 5 F

GRADUATE, experienced successful Tutor, Surgeon's Preliminary and other Exams; moderate; tutor's residence.—G 771, this office. 8 B

STEPS which can be inserted into this season's Quicksteps, by Victor Silvester, in the "Weekly Irish Times" to-day. Price twopence. 5 F

GOVERNESSES AND TUTORS WANTED

AGENT FOR GOVERNESSES AND SCHOOLS.—Miss Bellingham Todd, 5 Grafton street, Dublin. Advises Parents and Managers. Tel. No. 44983. T

CONTINUED ON PAGE 14.

ACCIDENT NEAR YOUGHAL.

(BEFORE MR. JUSTICE SULLIVAN AND MR. JUSTICE HANNA.)

In a Circuit Court appeal in the cases of Mrs. Margaret O'Donoghue and Patrick O'Donoghue, of Ballymacoda, Youghal, against Messrs. Martin and Blackwood, of North Main street, Youghal, in respect of damages arising out of a collision, near Youghal, on the 8th January, 1931, decrees of £80 were by consent awarded to the plaintiffs.

It appeared that the collision occurred between a pony and trap belonging to Patrick O'Donoghue, farmer and mason, and a motor lorry owned by the defendants. O'Donoghue died as the result of his injuries. He was the father of the plaintiff, Patrick O'Donoghue, and Mrs. Margaret O'Donoghue was his wife.

Mr. Mangan (instructed by Messrs. Hodnett and Son) appeared for the plaintiffs; and Mr. Walter Molony (instructed by Messrs. Keane) for the defendants.

INCORPORATED ORTHOPÆDIC HOSPITAL OF IRELAND.

A meeting of the House and Finance Committee of the Orthopædic Hospital was held at 22 Upper Merrion street, Dublin, on the 7th inst., the Chairman, P. J. O'Neill, Esq., presiding. Also present:—Mrs. Barry, Alderman J. Hubbard Clark, Mrs. Goodbody, G. S. Green, Esq., W. S. Haughton, Esq., M.D.; Charles F. Jacob, Esq.; Miss Kirkpatrick, Mrs Mooney, Mrs. Dermod O'Brien, C. J. O'Reilly, Esq., D.S.O., M.C.; E. J. Phelps, Esq., K.C.; C. Somerville-Large, Esq., F.,R.C.S.I.; Miss Sweeny and Lady Walker.

The routine business was transacted, and cheques amounting to £384 19s. 11d. were signed in payment of the accounts for November.

The number of patients in the hospital on the 30th November was 76, and the daily average during the month 75.

A vote of thanks was passed to Miss Sweeny and her staff and pupils for £60 10s. 0d., proceeds of a sale at the Mount Temple School towards the "Open-Air Extension Fund."

The Governors gratefully acknowledge the following donations and subscriptions: The Lady Ashtown, towards her collection for the Co. Galway cot, £17 4s. 6d.; Miss Alexander, for her collection for the Co. Carlow cot, £6 3s. 0d.; Mrs. Strangman, Waterford, collection, £15; William Brown, Esq., £5; G. S. Green, Esq., £5; Messrs. Eason and Son, £2; Mrs. S. H. Smith, £2; Miss Allen, £1 1s.; Messrs. Maguire and Gatchell, £1; Mrs. Longley, 10s.; Mrs. A. Brunker, 5s.

The Matron thankfully received the following kind gifts:—Vegetable marrows, Miss Chapman; shirts, Miss Eaton; plants and flowers, Mrs. Rodgers, Mrs. de Lappe, Mr. and Mrs. Jolley; books and magazines, Messrs. Eason and Son, Mr. Charles E. Jacob, the Rev Brian L. Handy, Bray; books, toys and flowers, Festival Service, All Saints' Church, Blackrock, and St. Stephen's Church, Dublin; jerseys, Mrs. Stacpoole, Clonmel; sweets and fruit, Mr. R. P. Keys, T.D., Bantry; box of sewing materials, etc., Mrs. Meredith."

ERASMUS SMITH APPEAL.

THE FIRST ACT OF UNIFORMITY.

(BEFORE THE CHIEF JUSTICE, MR. JUSTICE MURNAGHAN AND MR. JUSTICE JOHNSTON.)

The arguments on behalf of the appellants were continued in the case of the Governors of the Erasmus Smith Schools against the Attorney-General and others, in which the Governors are appealing from a decision of the High Court that the paramount intention of Erasmus Smith in endowing the schools was educational and not religious.

Mr. Jellett, K.C., Mr. Overend, K.C., Mr. Kingsmill Moore and Mr. O'Dell (instructed by Messrs. Darley, Orpen and Synnott) appeared for the appellants; the Attorney-General, Mr. McCann, K.C., Mr. Rice, K.C., and Mr. McGuckin (instructed by Messrs. O'Hanlon and Robinson) for the Attorney-General; Mr. Lavery, K.C., Mr. Gavan Duffy, K.C., Mr. E. J. Kelly, K.C., and Mr. Hooper (instructed by Messrs. Sheridan and Kenny) for the Roman Catholic "special defendants"; and Mr. Dickie, K.C., Mr. Charles S. Campbell and Mr. W. Hamill (instructed by Messrs. Dickie, Coulter and Hamill) for the Presbyterian "special defendants."

Resuming his argument, Mr. Overend dealt further with the Deed of Foundation, and, coming to the clause providing for the appointment of new trustees, said that there was a conveyance in fee simple, by a man who was in possession of the lands, of 2,800 odd acres of land, to trustees upon a valid charitable trust. If that was, as he submitted, a good and valid charitable trust, the rights of the founder were to be considered. By law, the founder of the charity was the visitor, and he could regulate his own foundation by statute—statute meaning then what was now known as by-laws.

Counsel cited a number of cases in support of his argument.

Mr. Overend, proceeding, said that there was nothing to show that any more than seven persons, out of the original eighteen named in the Deed of Foundation, acted as trustees for Erasmus Smith, and went to the Court of Claims to get the property conveyed to them.

Mr. Lavery said that these seven persons were a different body from the eighteen named in the deed. The other eleven were of a different type, and were out of favour at the time.

Mr. Overend said that these seven were intended to be members of the Corporation which was contemplated in the Transmitted Bill which was passed on May 13, 1664. The first Act of Uniformity was not passed until October 26, 1665. Thus they had this provision with regard to the two first canons of the Church of Ireland before there was any provision for uniformity in this country. This emanated from the mind of Erasmus Smith, and was comprised in his draft bill. Counsel knew that Mr. Dickie did not like that because he felt the full force of it.

Mr. Dickie—It emanated from Lord Ormonde and nobody else.

Mr. Overend had not concluded his arguments when the Court adjourned until next Monday.

THREE SEPARATE FIRES.

EDENDERRY APPEAL ALLOWED.

(BEFORE MR. JUSTICE SULLIVAN AND MR. JUSTICE HANNA.)

A case was heard, in which Francis Mulvin, of Clonmore, Edenderry, Offaly, was applicant and appellant, and the County Councils of Offaly and Meath were defendants and respondents. The applicant appealed from the dismissal of his claim for £1,048, for the malicious burning of two hay barns, a hay rick, and other articles contained in the sheds, at Clonmore on the night of the 22nd February last.

The evidence was to the effect that at 1 o'clock on the morning of February 22nd three separate fires were seen by members of the Mulvin household. Two hay sheds, and a straw rick, which was separated from the sheds, were burning, and articles in the sheds, including a pony trap, a motor car, some tons of timber and other chattels, were destroyed. The burnings took place during an election campaign, when, it was stated, the applicant had been canvassing for some of the candidates. His son, it was also stated, had purchased a farm some time previously from an auctioneer.

The Circuit Court Judge held that, notwithstanding the fact that three distinct fires were in progress at the same time, the applicant had not discharged the onus of proof of showing that the fire was malicious. He disregarded the suggestion of malice, and said that, since the burning was a mystery, the ratepayers should not be mulcted for the amount of the claim.

Counsel on both sides having addressed the Court,

Mr. Justice Sullivan said that he was satisfied that the appellant had adduced sufficient evidence to show that the burning was not accidental, but was malicious. He based his judgment on the evidence that there were three separate and distinct fires raging at the one time, and added that, although the evidence of actual malice was slight, he could not entirely disregard it.

Mr. Justice Hanna concurred.

The Court reversed the decision of the Circuit Court Judge, and fixed the compensation at £600—half to be levied off the County of Offaly, and half off County Meath.

Mr. Cecil Lavery, K.C., and Mr. W. Callan (instructed by Mr. D. C. Reilly) appeared for the appellant; Mr. P. J. McEnery (instructed by Messrs. Conway and Kearney) for the Offaly County Council; and Mr. Art O'Connor (instructed by Mr. Noonan) for the Meath County Council.

DUBLIN CIRCUIT CRIMINAL COURT.

LORRY'S PLUNGE INTO RIVER.

CONGRESS VISITORS KILLED.

(BEFORE JUDGE DAVITT.)

Thomas Fitzsimmons, a motor lorry driver, was charged with causing the death of Edward Daly, who, with a number of other persons from Tullamore, was a passenger on a motor lorry which the prisoner had driven to Dublin for the Eucharistic Congress. Mr. C. Casey (instructed by Messrs. Roger Greene and Son) defended.

Mr. P. Lynch, K.C., who, with Mr. J. A. McCarthy (instructed by the Chief State Solicitor), prosecuted, said that on the return journey from Dublin the lorry fell into the Liffey at Lucan, and two people were killed.

Mr. Casey asked for a direction, and Judge Davitt acceded to the application, directing the jury to bring in a verdict of "not guilty." The prisoner was discharged from custody.

TAKEN FOR "JOY-RIDE."

Two young man, named Patrick Kavanagh and John Barnes, pleaded not guilty to having conspired to steal a motor car, the property of Mr. John O'Donoghue, in Fleet street, Dublin, in July last. Mr. J. J. Devlin (instructed by Mr. L. T. McCarthy) defended.

Having heard the evidence for the State, the foreman of the jury said that they thought that the defendants had no intention of stealing the car, but merely intended to take it for a "joy ride."

A verdict of "not guilty" was returned, and the prisoners were released from custody.

DAMAGE TO LORRY.

John Traynor, a young man from Stillorgan, County Dublin, pleaded not guilty to having damaged a motor lorry owned by Michael Rothery, the proprietor of a petrol and motor repair shop at Stillorgan.

The jury found the prisoner guilty, but recommended him to mercy on the grounds of youth and the circumstances of the transaction.

Judge Davitt put the prisoner under a rule of bail, on the condition that his mother paid 5s. a week to Mr. Rothery for a period of nine months for the damage done to the lorry.

NO EVIDENCE.

A young man named Thomas McConnell pleaded not guilty to stealing £46, the property of Thomas Power, proprietor of the licensed premises, 40 Fenian street, Dublin, where he was foreman. Mr. James Comyn (instructed by the Chief State Solicitor) prosecuted, and Mr. P. J. Roe (instructed by Mr. P. F. O'Reilly, solicitor) defended.

The jury found that there was no evidence against the defendant, and recorded a verdict of "Not guilty." He was discharged from custody.

DUBLIN CIRCUIT COURT.

ASSAULT ON SOLICITOR.

SENTENCE ON WOMAN REDUCED.

(BEFORE JUDGE SHANNON.)

Miss Delia Kent appealed against a sentence of two months' imprisonment recorded against her by Mr. Little in the District Court on September 28th last under the following circumstances:—

On the 27th September Mr. S. O hUadhaigh, solicitor, with his clerk, Edward Nutty, and the Sheriff's bailiff, went to execute a decree to possession of the premises, 23 Earlsfort terrace, Dublin, which were occupied by the appellant. When Mr. Nutty and the bailiff, followed shortly afterwards by Mr. O hUadhaigh, entered the house, Miss Kent, who was, according to the evidence, very excited, threw a quantity of acid water over them. They narrowly escaped injury to their eyes, but their clothing was damaged, Mr. O hUadhaigh's to the extent of £5 and the others' to the extent of £2 10s. each. In the District Court next day Miss Kent was charged with abusive behaviour, and was sentenced as stated. She had been six days in Mountjoy Prison when, on the appeal of her counsel (Mr. Cawley, instructed by Messrs. D. D. MacDonald and Co.), she was released.

Mr. O hUadhaigh and Mr. Nutty having given evidence,

Mr. Cawley admitted that the conduct of his client on the occasion in question was indefensible, and he appealed to the judge to take a merciful view of the act, because Miss Kent at the time was very excited. She wrote a letter of apology to Mr. O hUadhaigh, and she now apologised to the Court.

Mr. O hUadhaigh said that he had no wish to punish the appellant, and he did not seek compensation for the damage done to his clothes; but he suggested that the other two men ought to be compensated.

Mr. Cawley said that that would be done.

Miss Kent, in evidence, said that she had the liquid prepared beforehand to be applied to some plants.

The Judge said that he regarded the assault as a most serious and reprehensible one. He took into consideration the appeal of Mr O hUadhaigh, and reduced the term of imprisonment to fifteen days from that date, and ordered the appellant to pay compensation to the other two men.

Mr. T. Clarke (Chief State Solicitor's Office) appeared on behalf of the Guards.

FROM THE LEGAL DIARY.

LAW NOTICES—Friday, December 9.

AN CHUIRT BHREITHEAMHNAIS TIACHTARACH.
(The Supreme Court.)

For Monday, 12th December, at 11 o'clock. For Hearing. Appeal—The Governors Erasmus Smith Schools v. the Attorney-General and others, at hearing.

AN CHUIRT ATHCHOMHAIRC CHOIRIULA.
(The Court of Criminal Appeal.)

For Monday, 12th December, in Court No. 1, at 11 o'clock. For Hearing. Application for Leave to Appeal—Attorney-General v. Patrick M'Dermott. The following cases will next be listed:—Appeal—Attorney-General v. S. J. Kyle (not before 14th); Applications for Leave to Appeal—Attorney-General v. John Masters; do. v. Rd. Mullins; do. v. Joseph Whelan; do. v. Wm. J. Moran; do. v. Wm. Cannon; do. v. Wm. Gleeson.

AN PRIMHBHREITHEAMH.
(The Chief Justice.)

Before the Chief Justice of Saorstat Eireann, in the Supreme Court, at 11 o'clock. For the Appointment of a Notary Public—Andrew Joseph O'Flynn, at Gort. Petitions for the Appointments of Commissioners for Oaths—Arthur Powell, at Cobh; Patrick Joseph McCrystal, at Mullingar. Motions—Adj., Hoey and Denning; for directions, James Robinson; 52nd Section, Joseph M. Dixon. Objection—Report, James Robinson, C. S. Draper. Petition—52nd Section, D. and T. Fitzgerald. Motions—At hearing, Vincent and Beatty. Minors—Sibel, minors; Walsh, minors; Sharkey, minors; Hutchins, a minor, O'Neill v. Hutchins; McQuillan, minors, McQuillan v. Goguety; Mahon, minors; Cobbe, minors; O'Connor, minors; Jones, minors; Dyas, a minor; Murray, minors; O'Brien, minors; Carroll, minors.

AN CLARATHOIR DO'N PRIMHBHREITHEAMH
(The Registrar to the Chief Justice.)

Before Mr. Magahan, at 11 o'clock—McEvoy, minors; vouch account, Reddy; do., Maxwell Weldon.

AN ARD-CHUIRT BHREITHEAMHNAIS.
(The High Court.)

In Court 3, at 11 o'clock. Exparte Motions. On Notice—Collins v. Collins (1917, No. 130). Action—Dwan v. Dwan (part heard). Summons—O'Flanagan, deceased, O'Flanagan v. Magan. For Friday, 16th December. Action—Hurley v. Royal Bank of Ireland, Ltd.

In Court 4, at conclusion of Bankruptcy List)—National Bank, Ltd., v. O'Dwyer. Action—Ulster Bank, Ltd., v. McCutcheon.

BANKRUPTCY.

In Court No. 6, at 11 o'clock.—Arrangements—S. G. Rutherford, A. Cox, P. S. Brady, Thompson and Edwards, A. Cox, J. Fagan, Thompson and Edwards, J. Fagan; Gregg, first public sitting. Porter, Morrison and Co.; arrangement, account comp., P. M. Seales; do., do., Collins and Son; Flynn, confirm sale, J. Fitzgerald; arrangement, do., Peebles, Knox and Pigot; Gibney, motion, Little and Cullen; Mahomed, audit and dividend W. V. Seddall; arrangement, do., do., McFadden, do., do.; do., audit migee, account, J. Fitzgerald; O'Donnell, do., do.; Nyman, examine witness, Matheson, Ormsby and Prentice.

PROBATE.

In Court 3, at 11 o'clock. Ex parte. In the goods of Hugh Beggan, deceased; Margaret Cleary, deceased; Christopher Dowling, deceased; Mary Kirby, deceased. At the sitting of the Court. On Notice. In the goods of Ellen Keogh, deceased; William Masterson, deceased; Bridget Morrissey, deceased.

In Court 3 (at conclusion of Probate list)—National City Bank v. Silloti.

In Court 1, at 11 o'clock—Wood v. Broderick Bros.

In Court 4, at 11 o'clock. Ex Parte Motions. Garnishee—Archer and Co. v. Moore. On Notice—Donovan v. North German Lloyd S.S. Co.; Triston v. Lord Mayor, Aldermen and Burgesses of City of Dublin; Moloney v. Moloney; Cavendish Furniture Company v. Guilfoyle. Summary Summonses—Armstrong and others v. Bredin; Reigh v. Cahill; Maguire and Gatchell, Ltd., v. M'Lean.

TRIALS BY JURY.

For Monday, 12th December, Non-Jury—Doyle and others v. O'Sullivan and anor. (breach of covenant); O'Connor and another v. Delaney (probate); O'Donnell and others v. Limerick County Council (issue); Kennedy and others v. Cahir (goods sold).

LAND REGISTRY.

In Court 2, at 11 o'clock. Ex parte Motions. Motions—Folio 1708—Co. Clare, Anne Egan, registered owner; Folio 9163—Co. Westmeath, William Duffy, registered owner; Folio 2667—Co. Kerry, James Murphy, registered owner.

COURT OF THE IRISH LAND COMMISSION.

At the Law Courts, Dublin Castle. In Court No. 2 (at the conclusion of the Land Registry List). In Chamber. Land Act, 1903—Estate of Mary Baldesty and others (explain delay). In Court. Land Act, 1931. Estate of Major Annesley. Re John Masters; do. v. Rd. Mullins; do. v. Joseph Whelan; do. v. Wm. J. Moran; do. v. Wm. Cannon; do. v. Wm. Gleeson.

AN PRIMHBHREITHEAMH.
(The Chief Justice.)

Before the Chief Justice of Saorstat Eireann, in the Supreme Court, at 11 o'clock. For the Appointment of a Notary Public—Andrew Joseph O'Flynn, at Gort. Petitions for the Appointments of Commissioners for Oaths—Arthur Powell, at Cobh; Patrick Joseph McCrystal, at Mullingar. Motions—Adj., Hoey and Denning; for directions, James Robinson; 52nd Section, Joseph M. Dixon. Objection—Report, James Robinson, C. S. Draper. Petition—52nd Section, D. and T. Fitzgerald. Motions—At hearing, Vincent and Beatty. Minors—Sibel, minors; Walsh, minors; Sharkey, minors; Hutchins, a minor, O'Neill v. Hutchins; McQuillan, minors, McQuillan v. Goguety; Mahon, minors; Cobbe, minors; O'Connor, minors; Jones, minors; Dyas, a minor; Murray, minors; O'Brien, minors; Carroll, minors.

AN CLARATHOIR DO'N PRIMHBHREITHEAMH
(The Registrar to the Chief Justice.)

Before Mr. Magahan, at 11 o'clock—McEvoy, minors; vouch account, Reddy; do., Maxwell Weldon.

AN ARD-CHUIRT BHREITHEAMHNAIS.
(The High Court.)

In Court 3, at 11 o'clock. Exparte Motions. On Notice—Collins v. Collins (1917, No. 130). Action—Dwan v. Dwan (part heard). Summons—O'Flanagan, deceased, O'Flanagan v. Magan. For Friday, 16th December. Action—Hurley v. Royal Bank of Ireland, Ltd.

In Court 4, at conclusion of Bankruptcy List)—National Bank, Ltd., v. O'Dwyer. Action—Ulster Bank, Ltd., v. McCutcheon.

BANKRUPTCY.

In Court No. 6, at 11 o'clock.—Arrangements—S. G. Rutherford, A. Cox, P. S. Brady, Thompson and Edwards, A. Cox, J. Fagan, Thompson and Edwards, J. Fagan; Gregg, first public sitting. Porter, Morrison and Co.; arrangement, account comp., P. M. Seales; do., do., Collins and Son; Flynn, confirm sale, J. Fitzgerald; arrangement, do., Peebles, Knox and Pigot; Gibney, motion, Little and Cullen; Mahomed, audit and dividend W. V. Seddall; arrangement, do., do., McFadden, do., do.; do., audit migee, account, J. Fitzgerald; O'Donnell, do., do.; Nyman, examine witness, Matheson, Ormsby and Prentice.

PROBATE.

In Court 3, at 11 o'clock. Ex parte. In the goods of Hugh Beggan, deceased; Margaret Cleary, deceased; Christopher Dowling, deceased; Mary Kirby, deceased. At the sitting of the Court. On Notice. In the goods of Ellen Keogh, deceased; William Masterson, deceased; Bridget Morrissey, deceased.

In Court 3 (at conclusion of Probate list)—National City Bank v. Silloti.

In Court 1, at 11 o'clock—Wood v. Broderick Bros.

In Court 4, at 11 o'clock. Ex Parte Motions. Garnishee—Archer and Co. v. Moore. On Notice—Donovan v. North German Lloyd S.S. Co.; Triston v. Lord Mayor, Aldermen and Burgesses of City of Dublin; Moloney v. Moloney; Cavendish Furniture Company v. Guilfoyle. Summary Summonses—Armstrong and others v. Bredin; Reigh v. Cahill; Maguire and Gatchell, Ltd., v. M'Lean.

TRIALS BY JURY.

For Monday, 12th December, Non-Jury—Doyle and others v. O'Sullivan and anor. (breach of covenant); O'Connor and another v. Delaney (probate); O'Donnell and others v. Limerick County Council (issue); Kennedy and others v. Cahir (goods sold).

LAND REGISTRY.

In Court 2, at 11 o'clock. Ex parte Motions. Motions—Folio 1708—Co. Clare, Anne Egan, registered owner; Folio 9163—Co. Westmeath, William Duffy, registered owner; Folio 2667—Co. Kerry, James Murphy, registered owner.

COURT OF THE IRISH LAND COMMISSION.

At the Law Courts, Dublin Castle. In Court No. 2 (at the conclusion of the Land Registry List). In Chamber. Land Act, 1903—Estate of Mary Baldesty and others (explain delay). In Court. Land Act, 1931. Estate of Major Annesley. Re John Pollock (to be mentioned). Land Purchase Acts. Estate of Earl of Darnley (S. 948) (to be mentioned). Land Act, 1923. Application for Resumption—Irish Land Commission, owners; Thomas O'Neill, tenant. Same, do.; Michael O'Connell, do. Same, do.; Robert C. W. Carson, do. Appeals—Estate of Louis Palmer Acheson (S. 7187); Constance Power, owner; John O'Shea, tenant. Land Act, 1931. Appeals—Earl of Rosse, owner; Ebenezer Lindsay and another, proprietors. Oliver H. Eustace Duckett, do.; George H. Thompson, proprietor. Land Act, 1923. Objections—Isabella M. M'Crabb and others, owners; John McDaid, tenant. Same, do.; Daniel McDaid, tenant. Same, do.; Neal Mulhern, tenant. Same, do.; James Mulhern, tenant. Same, do.; William McDaid tenant.

LAND JUDGE MATTERS.

In Court No. 2,

To tackle your work
with vigour & will
And end up the day
with energy still—

"HAVE SHREDDED WHEAT FOR BREAKFAST"

SUCCESS every time!

When you use one of Goodall's Six Flavourings you add an extra touch of deliciousness to your cooking. A few drops are all you require to reproduce the true flavour in your cakes, puddings and sweet dishes.

LEMON
ORANGE
VANILLA
RATAFIA
ALMOND
and
COCHINEAL

Goodall's FLAVOURINGS

MADE IN DUBLIN.

GOES TWICE AS FAR .... and the shine lasts longest

In 3d., 6d., 10d., 1/6
2/6 and larger tins

Just a little Yorkshire Relish but what a BIG difference to the meal

COMPOUND ESSENCE OF LINSEED.
FOR COUGHS, COLDS AND SORE THROATS.
An Unfailing Remedy.
Price 1/3 & 2/6.

CHILBLAIN LINIMENT.
An Effective Remedy for Broken Chilblains.
Price 8d., 1/6 & 3/-.

MOULDED RUBBER HOT WATER BOTTLES.
Price 2/6 & 3/-.

HAMILTON LONG & CO., Ltd.
DUBLIN.
RATHMINES. DUN LAOGHAIRE.

BRITISH LEGION BAL MASQUE.

Owing to New Year's Eve falling this year on a Saturday, the committee have decided to hold the British Legion Bal Masqué on Friday, 30th December, so as to extend the usual facility to their patrons to dance from 10 p.m. to 4 a.m. For several years this function has met with great success, and this year's promises to be an outstanding occasion.

MONKSTOWN PARISH CHURCH.

The centenary of the re-building of Monkstown Parish Church, Dublin, will be celebrated next Sunday. The present church stands upon the site of a smaller one, which took the place of the old church, now lying in ruins, at Carrickbrennan churchyard.

At the 11.30 a.m. Service the memorial to the late Chancellor John C. Dowse, who was Rector of Monkstown Parish for over thirty-five years, will be dedicated by the Archbishop of Dublin. The memorial gifts are a beautifully-carved oak Holy Table and Credence Table and a solid silver chalice and two solid silver patens, suitably engraved. At 7 p.m. the centenary Services will be continued, when the preacher will be the Archdeacon of Kildare, whose father, the late Archbishop Peacocke, was Rector of Monkstown Parish for some eleven years, before the ministry of the late Chancellor J. C. Dowse. The centenary thankofferings will be on behalf of the parochial funds.

DUBLIN HOSPITAL SUNDAY FUND.

The following returns for the fifty-ninth annual collection for the Dublin Hospitals' Sunday Fund have been received:—

	£	s	d
St. Patrick's Cathedral	235	0	0
Jonquiere Church, Lr. Leeson street	51	0	0
Christ Church, Kingstown	29	15	0
Greystones Parish Church	21	18	8
Castleknock Church	7	0	0
Navan and Ardbraccan Churches	3	12	0
Dunshaughlin, Ballymagiasson and Ratoath Churches	3	5	0
St. Mary's Church, Carlow	3	3	0
All Saints' Church, Raheny	16	16	2
Howth Parish Church	24	8	2
St. Brigid's Church, Stillorgan	14	7	2
Balbriggan and Bairothery Churches	12	8	0
St. Peter's Church	10	0	0
Holmpatrick Parish Church, Skerries	9	0	0
Abbey Street Methodist Church	8	10	4
Clondalkin Parish Church	6	10	0
Ahascragh Church	6	0	0
Tullamore and Durrow Churches	6	0	0
St. Luke's Church	5	5	0
Narraghmore and Fontstown Churches	4	18	7
St. Thomas's Church	4	4	0
St. Barnabas's Church	3	5	0
Ballyfin Church	3	3	0
Dolphin's Barn Methodist Church	2	8	0
Lucan Methodist Church	1	18	0
Mission to the Adult Deaf and Dumb, Gregg Hall	1	3	0
Kingsland Park Methodist Church	1	0	0

THE MacEGAN.

The recent marriage of The MacEgan, a well-known artist, with Miss Marie Cecelia O'Beirne, of Lisieux, Sandycove, Dublin, has united two families of ancient lineage. The MacEgan is the direct descendant of the branch whose family seat was Redwood Castle, County Tipperary. The MacEgans were Brehons descended from Nial of the Hostages, Ard Ri of Eire. In 1631 Michael O'Clery, Chief of the Four Masters of the famous Annals, and who had been educated in the Brehon school at Redwood, brought the Annals to Flan MacEgan, then residing at Redwood Castle and a foremost scholar, to obtain his imprimatur.

The MacEgan is at present engaged in painting the portrait of Dr. Lorcan Sherlock, former Lord Mayor of Dublin. The picture will be hung in the Mansion House.

EDWARDS' DESICCATED SOUPS

A little E.D.S. will make a big difference in the amount you spend on meat and vegetables. A little stewing steak and a few potatoes cooked with a 2d. packet of E.D.S. will provide a rich, tasty meal for a hungry family.

PER 2D. PACKET

Three Varieties: Brown, White and Tomato.

Woman's World

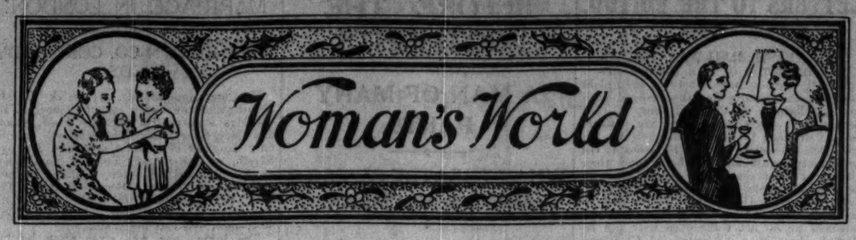

"I've seen your stormy seas and stormy women,
And pity lovers rather more than seamen"—BYRON.

ICING THE CHRISTMAS CAKE.

MARY'S LETTER.

DEAR AILEEN,—It is a very stiff-fingered friend who sends you this letter, for to-day I have spent many hours forcing icing through a tube to decorate my Christmas cakes.

I began with those intended as presents, so that the icing would be quite firm before the cakes are packed and despatched. It really is a most fascinating game, for the finished cake seldom adheres to the original design, wrong turnings and other minor disasters often resulting in unexpectedly brilliant "ways-out," which console for those other times when a bad mistake entails the removal of the good work of many minutes.

Don't for a moment imagine that I work unaided. Oh, no! My work is done under the direction of a friend who is a marvellous cook, and who allows no slacking. My tools are a table, rolling pin and board, trustworthy scales, bowls of a few sizes, a sugar sifter, egg beater, wooden spoons, palette knife, wire and hair sieves—and for the icing a revolving stand, icing bags and pipes, which are usually sold in sets—a kettle of boiling water and plenty of teacloths.

Marzipan Icing.

The ingredients required include ground almonds, orange flower water, castor and icing sugar, eggs, vanilla and almond essence, lemons, brandy and sherry and colourings.

For the conventional Christmas Plum Cake the first icing made is the almond icing, and this part of the cake is so popular that it is a pity to be mean about it. For a cake about half pound size the required amounts will be:—1 lb. ground almonds, 1 lb. castor sugar, 1 teaspoon each of vanilla and almond essences, 1 tablespoon each of brandy and sherry, or two of either, 1 teaspoon orange flower water, and 3 to 4 eggs.

To the mixed almonds and sugar add essences, orange water, brandy or sherry, and eggs. This mixture must be well stirred with a wooden spoon and then turned out on a board dredged with castor sugar. Knead the paste until perfectly smooth, and roll out to the required size. The cake should then be well brushed with white of egg and placed upside down on top of the paste on the board. Smoothe up the paste over the sides of the cake with a palette knife, keeping the cake well pressed to the board to make the edge firmly sharp.

Now the cake is ready to be turned right side up on the icing stand, which should be placed on a large dish to catch the droppings of the boiled icing, with which the cake should be immediately covered.

The White Icing.

This simplest of all icings is made by adding at the rate of four tablespoons of boiling water to a pound of carefully-sieved icing sugar, and pouring this paste over the almond icing; allow it to drip right over the sides, smoothing if necessary with the palette knife dipped in boiling water. The cake should then be left to dry.

I usually provide myself with an ordinary sandwich cake, over which I use up the droppings from the big cake. Children usually prefer iced sponges, and the addition of a few glacé cherries makes it very grand looking.

So far the icing has presented no difficulties, but with the royal icing, which is the next stage, vigorous beating with a wooden spoon is essential for a smooth surface. Put about a pound and a half of carefully-sieved icing sugar into a bowl, and add a small teaspoonful of lemon juice (this gives a nice flavour, but is inclined to discolour the icing after a few days, so must be used sparingly. Slightly beat the white of eggs and add them to the sugar, stirring all the time. Beat the icing well, add a drop of "blue," and beat it well in and pile the icing on top of the cake. Smoothe the icing over both the top and sides of the cake with the palette knife, dipped in cold water. With this icing also the drippings or leavings can be utilised on smaller cakes. This icing should be left a few days to harden before the final decoration is attempted.

Pricking the Pattern.

Icing sugar to be used in decoration should be very carefully sieved, as any lump in the sugar will stick in the icing pipe and put it out of action. The icing should be stiff—half pound of icing sugar and one white of egg. Prepared like royal icing, it is then put in the icing bag, to which the required pipe has been fitted, and then the most thrilling part of the job begins.

The design previously selected should be drawn the correct size on white paper, the shape of the cake, and then pin-pricked on the cake itself. Simple designs are best, and colouring, if it is used, should be very restrained.

Trellis work is most effective, and can be quite successfully piped with a little practice. The icing not actually in the bag should be kept carefully covered to keep it at the correct consistency. If the top of the cake is well covered in decoration the sides can be utilised for writing the greetings. This may be done with a No. 1 or No. 2 writing pipe, and if it is for the children the greetings should be very personal, including, if possible, the written name of each child.—Yours, MARY.

P.S.—In reply to inquiries, the book on gift knitting, to which I referred in my last letter, in the issue of *Woman's Life* for November 19th, 1932.

THE "CHEF TOUCH" IN HOME COOKERY.

ATTENTION TO DETAILS MAKES THE DIFFERENCE.

MANY housewives seem to think that a chef cooks in quite a different way from an ordinary person. Actually the process of boiling, baking, stewing, etc., is just the same, whether it is done by a chef or not.

The difference between a hotel meal and one cooked at home lies in the fact that the chef pays attention to little things that count so much in the preparation of a dish—the accessories, flavourings, garnishing, serving on the right dish, and the general presentation of the food. It is these things that make a dish attractive.

Take, for example, the rissole. Why is the restaurant rissole so much more appetising? For one thing, there are the crumbs. In egging and bread-crumbing, crumbs should be chosen to suit the style and colour of the dish. There are white, brown and red crumbs. The latter are usually used for making up lobster cutlets and croquettes. These can be bought ready-coloured quite cheaply, or white crumbs can be tinted with cochineal and dried in a warm oven. Fine white crumbs can be prepared by crumbling the soft part of a white loaf and passing through a sieve to get them even. So many housewives and cooks grate the crusty part of a loaf.

Then when the chef prepares his rissole cutlet he serves it up with a dummy bone and shaped like a lamb cutlet. This dummy bone is only a piece of macaroni stuck into the end, but it is the making of the cutlet. You will likewise notice that the chef's rissoles are all of uniform size, so different from the amorphous brown lumps served up with apologies for a "make-shift" lunch.

As to serving, you will notice that the chef provides a neatly-arranged semi-circle or ring of well-salted mashed potatoes on which to rest the cutlets.

If you use the same sauce for all and every kind of rissole and croquette, no matter what shape or garnish these dishes have they will all taste the same. As so little sauce and flavouring is necessary, it is well worth while investing in two or three kinds of sauces—anchovy for fish, and so on.

***

DOMESTIC SERVICE.

The Matron of the *Irish Times* Employment Registry can supply well-recommended domestics, both experienced and untrained, for any capacity.

***

THE RED HAIR FASHION.

Red hair is now definitely the fashion, and hairdressers are already being called on to deal with the rush of customers who wish to have their hair tinted the new shade.

There are innumerable shades of red, ranging through auburn, Titian, gold, red, right up to rose-pink, and already, particularly in London, the number of red-haired girls one sees in the streets is ten times that of a year ago. Red hair gives an impression of womanliness which is in keeping with the present fashions.

Miss Joan Barry has now reverted to her natural red gold shade of hair colouring for "Springtime for Henry," in which she is playing a leading part at the Apollo Theatre, London, although in the two films—"Sally Bishop" and "Rome Express"—in which she is now to be seen in the West End, she is a platinum blonde.

A SIMPLE FROCK.

This café-au-lait crepe-de-chine frock is cut simply and close, with godet fullness towards the hem, and interesting inset sections, puffed sleeves, and a crepe-de-chine décolletage trimming which is novel.

FASHION DETAILS.

BERETS are one of the principal millinery fashions of the moment. The Parisienne won't give up her béret, and mostly wears it pulled down in front or on the front and one side. The all-ostrich béret is a new kind, but most girls prefer the felt or velvet béret in black, or any brilliant colour that pleases them.

* * * * *

The bi-corne, with the down-in-front trimming which is so fashionable just now, is the millinery choice of many smart Parisiennes this autumn. Several shades of one colour make a new millinery colour feature.

* * * * *

The famous ostrich feather béret is made entirely of tiny ruglets of pastel-coloured ostrich tips, with splashes of darker colour in front and on top. The ostrich is sewn on to a foundation béret of taffeta.

* * * * *

Feathers, velvet ribbon, pins and buckles are the trimmings that are being starred. No special trimming is strikingly in evidence, trimming being used abstemiously, and only to enhance the line and effect of a hat.

* * * * *

Chiffon scarves of colourful hand-blocked chiffon are worn with afternoon dresses and suits. They are copies of peasants' scarves, with all the vivid shades of blue, red and yellow. You wear them in a cascade of colour fluttering from a loosely-knotted tie.

* * * * *

Sleeves for the new coats have an important *rôle*. They do a lot to give a feminine air to a smart wrap. Capelets and caps at the top of sleeves continue to be favoured in Paris. Shirred sleeves are new. Sleeves with very much reduced balloon puffs are worn, and sleeves with fur trimming placed on the upper sleeve are many.

***

NEW INDUSTRY IN DUBLIN.

Eugène, Limited, have opened an Irish depôt at 50 Henry street, Dublin. This firm holds an enviable position for permanent waving appliances and accessories, and their ramifications extend from London to New York, Sydney, Paris, Berlin, and other leading cities. The new branch in Dublin is equipped in the most complete way for the manufacturing and distribution throughout the Irish Free State and Northern Ireland of the Eugène perforated steam sachets, essential for successful Eugène permanent waving. There are also spacious demonstration rooms in the premises for teaching hairdressers the art, as well as for affording advice and instruction to the trade.

The branch is under the personal supervision of Mr. T. Kavanagh, who is a Dublin man, with long years of practical experience of hairdressing in this city.

***

Even beauty is being taxed now, according to a report from Bulgaria. The Minister of Finance has issued an order putting heavy taxes on shampooing, waving, massage, manicuring and chiropody, and men will have to pay more for stiff collars and silk ties.

SIMPLICITY IS THE VOGUE.

MID-SEASON CHANGES IN PARIS.

FROM OUR OWN CORRESPONDENT.

PARIS, Thursday.

THERE is a great change in French girls this season. One notices many pretty girls on the boulevards so simply dressed that one is amazed. Gone are the bright coloured coats with ambitious "real fur" collars and cuffs. Gone the natty little hat stuck on the back of the head, displaying a neat "perm," or a profusion of Marcelle curls, according to the type and temperament of the wearer. Gone, too, the high-heeled black patent shoes, and with them the mincing walk.

Instead one sees pretty determined-looking young women, dressed for all the world as if they were going for a day out in the country. They wear fine silk stockings of a darkish shade with their low-heeled shoes, their gay-hued crocheted caps start somewhere to the north side of their partings, and cling like bright-coloured shells at a breath-taking angle to the sides of their heads. Their tweed coats are innocent of fur. Instead, they have cavalier cuffs and storm collars that stick up with a martial air behind their ears. Around their necks a sporting-looking scarf is knotted. It is made of silk, or crocheted in colours to match the cap. Very dashing it looks, too!

These French girls walk with a swagger as befits their apparel. Bags are discarded. Great-coat pockets are the mode. Into these sensibly gloved hands are thrust. It all looks so sensible. Sensible enough until . . . the pocket is rifled by those sensibly gloved hands, and out comes powder and lip-stick. . . . Business as usual.

Many Piquant Touches.

There are some piquant touches in the new modes, such as buttons, outlining the shoulder seam of an *ensemble* coat, and rows of bows in graduating sizes—usually in some pastel-hued satin—down the front of a low-necked evening corsage, which is made in old-style, that is to say, with an 18-inch waist.

Some of the new coats display the Elizabethan open ruff in the way they are folded back a little and sweep down in front. The effect is new and very charming.

Talking of trimmings, I should mention the fashion of showing odd geometric blocks of colour on pockets, scarf-ends, cuffs, and the like; "modern" in inspiration, and taken from recent art movements. The mode, you see, by taking thought, has added a cubist to its stature.

Simple Outfits.

Getting together even one outfit that is complete down to the last detail is not child's play, even if one had unlimited money. It's a labour of love and hard, practical analysis.

Naturally the first item to be chosen is the *ensemble* itself. Parisiennes are selecting tailor suits or jacket *ensembles* this season to wear for practical day-time occasions. For the girl with an ailing clothes budget, the suit with a skirt and blouse and jacket is the most practical choice. The reason is obvious. You can have two or more blouses, and thus extend the utility of one suit. A sweater scarf and beret will make a town suit look sufficiently smart for sporting occasions. A silk blouse, a bright little velvet toque and a scarf will give the same suit the right aspect for luncheons, *matinées*, and so forth.

If you want a sports hat, choose one of the new sailors in felt, or any other fabric you may care for.

White, grey or beige slip-on gloves are the most fashionable sports gloves. It is chic to wear a little veil, covering the forehead only, under your beret this season.

***

CHILD-POLICEMEN ENFORCE "SAFETY FIRST."

School children in Ferndale (Michigan) are busy enforcing a new set of "laws" that they have drawn up to protect themselves from accidents through carelessness.

Young "policemen," elected by the children, patrol the streets, keeping a vigilant eye for undue speeding on scooters, reckless riding on roller skates, and for the most serious of all crimes—children who dart out from behind motor cars without looking, or who cross the road without looking both ways.

The "policemen" can arrest any child breaking these "laws," and the "prisoners" are brought up before a special court, where the judge, jury and lawyers are all children.

The punishment for "prisoners" proved guilty is "hard labour," such as scrubbing blackboards, cleaning ink wells, and other irksome duties after school hours.

The real police (says Reuter) fully approve of this scheme.

***

Chintz and cretonnes should be washed in bran water instead of soap and water. To make bran water, put some bran in a piece of muslin and boil it in a pan of water for twenty minutes. No soap is required.

The children need VIROL in Winter

Virol increases vitality and strengthens resistance to infection.

Sold in Jars at 1/3, 2/- & 3/9. VIROL LTD., LONDON, W.5.

Buy your CHRISTMAS CARDS Early

We devote one Large Wareroom entirely to Christmas Cards and Autograph Stationery.

You are offered a wonderful choice, including cards of Irish Manufacture and Design.

Your PRIVATE GREETING CARDS printed in our Acme Works at shortest notice. Patterns post free.

Write or ask for a copy of our 64-Page Illustrated Christmas Catalogue. Stationery, Fancy Goods, Toys, Games, Presents in infinite Variety,

HELY'S of DAME ST., DUBLIN.

Irish Made Xmas Cards

Beautiful Celtic Designs, 1d., 2d., 3d., 4d. each.
Calendars, 6d., 8d., 1/- each.
Celtic Leather Goods. Exclusive Designs. Bags, Pochettes, Letter Cases.

KINGSTONS, Upper O'Connell St., Dublin

IRISH-MADE GREETING CARDS.

BY A SPECIAL CORRESPONDENT.

A FEATURE of the Christmas displays in the Dublin shops—and, indeed, throughout the State—is the welcome that is being given to Irish greeting cards.

Born partly of patriotism, partly of necessity, the designing and manufacture in the Free State of greeting cards, not only for Christmas, but for the New Year, Easter, birthdays, and other anniversaries, bid fair to become an important adjunct to the Irish printing trade.

One of the many designs published by Browne and Nolan's.

For many years, it is true, greeting cards have been wholly or partly printed in Dublin, but chiefly to order, and only in a half-hearted way so far as the general-public were concerned; but two years ago, at the instigation of Brian O'Higgins, a serious attempt was made to produce cards and calendars more in keeping with Irish sentiment than those usually imported, and to utilise the services of Irish artists, printers, and paper makers. As a result of this beginning there is scarcely a leading Dublin stationer's that is not carrying Brian O'Higgins cards this Christmas.

Celtic Designs.

There is a variety of designs and greetings, but all are based on the Celtic interlacing and lettering of the old illuminated manuscripts, though the designs in every case are original, drawn by a Dublin artist named Michael O'Brien. The verses are from the pen of Brian O'Higgins.

Typically Gaelic cards are also produced by one or two other houses in the city—in particular, by Mrs. Cathal Brugha, of designs, the "Aonac" range, and the Brian O'Higgins range; and all these may be had printed with the purchaser's name and address. Some are completely in Gaelic. A wide choice of greeting is given, enabling the exact sentiment of the sender to be fulfilled. It is this individuality that makes private greeting cards so attractive.

Supplying the Country.

In addition, Hely's have their "Acme" series, in which the entire inside section is made and printed in their works, although the coloured covers have been obtained from abroad, thus affording a larger range of design. The "Acme" series provides a great deal of employment for Irish workers, for Hely's have their agents throughout the Free State, from whom orders for private cards are received, and in their despatch room girls with flying fingers are busy wrapping packages and sorting them into racks ready for despatch to all parts of the country.

Another Dublin stationery firm that plunged into the production of Christmas cards is Browne and Nolan's, Nassau street. Hampered by the tax on silk ribbons and envelopes, they set to work to remedy the deficiency, and in the short time available they have produced a series of designs that strike a new note, in that they incorporate real photographs—beautiful Irish scenes on handsome plate-sunk cards, with gilt edges. They can be supplied either as private orders or separately. The design that has proved the most popular is the one that depicts the Eucharistic Congress high altar on O'Connell Bridge, while one of the firm's original calendars, "The Unseen Presence," has sold in thousands.

A tastefully-designed card manufactured and printed by Hely's.

In many cases Irish-made greeting cards are cheaper than the imported cards, and where they are not their Irish individuality compensates for a slightly dearer price. The industry is still in its infancy, but it is, indeed, a lusty babe.

A typical example of the Brian O'Higgins series.

Kingston's, Upper O'Connell street, who is the sponsor of the "Aonac" series.

The Sign of the Three Candles, in Fleet street, who print for those firms, have published this season more than a million cards of five hundred different designs, apart from their output of calendars.

There is a considerable demand for cards and calendars more on the style of those which have in the past been imported, but employing Irish labour and materials; and there is no dearth of enterprise to fill this need.

Messrs. Hely's, of Dame street, have a fine selection of designs in their "Eran" series, which consists of their own range of

DUBLIN GARDENING ASSOCIATION.

At the fortnightly meeting of the South County Dublin Gardening Association, held in the Technical Schools, Dun Laoghaire, a lecture was given by Mr. G. O. Sherrard, Albert College, Glasnevin, and illustrated by lantern slides.

The lecturer gave much information dealing with shrubs coming into bloom from January to the end of the year.

At the conclusion a vote of thanks was passed to the lecturer. A vote of sympathy was passed to Mr. Dawson, Bellfield, Stillorgan road, on the death of his mother.

Whooping Cough

There is no certain "cure"; but Vick brand Vapour-Rub relieves the coughing spells and soothes the irritation.

Rub it on the throat and chest and cover with flannel.

VICK BRAND VAPOUR-RUB

IRISH-MADE DIARIES,
IRISH-MADE CALENDARS,
IRISH-MADE XMAS CARDS,
IRISH-MADE GAMES,
IRISH STORY BOOKS.

BROWNE & NOLAN, LTD.,
41/42 NASSAU STREET,
DUBLIN.

IRISHMAN'S DIARY.

Irish Plants : Street Names : The Irish Wolfhound.
Gardens in Ireland : A Customs Conundrum.

A Slip of the Beef.

My recent anecdotes about slips of the tongue have moved an irresponsible friend to send me the following story, alleged to be true.

A certain war "profiteer" was lunching at a host's table. The host was cutting some tongue, when his knife slipped and the tongue slid across the plate and fell to the floor.

"No matter," said the host. "It is only a *lapsus linguæ*."

The worthy "profiteer" did not understand the joke, but he judged by the laughter that it was considered good, and he joined in the "ha-ha's!"

A few days later he was entertaining guests with whom he desired to make a good impression. Everything went well until a servant entered with the roast beef. Slip!—the servant tripped; the beef slipped off the plate, and across the polished floor it sped.

"No matter, no matter!" said the "profiteer," beaming, at the table's head. "It was only a *lapsus linguæ*."

He is still wondering why no one laughed at his well-prepared jest.

Drinking Imperially.

I have been interested to note that, while in America prohibition has given a fillip to the trade in "hard spirits," the pressure of taxes and what-not in Great Britain is having the effect of sending the Englishman not only off whiskey, but also off beer, and the recent trend of protection has induced him to take not only to wine, but to the produce of imperial vineyards. Beer was always an English drink, but the middle and upper classes in the eighteenth century were connoisseurs of wines. In Ireland both beers and stouts are a comparatively modern tipple, and the usquebaugh has no very high ancestry. Rich and poor were well acquainted with wines, and probably one of the oldest imports into Ireland was wine from Spain and Guienne. The ancient cellars of Galway are monumental witnesses to this. The saints and scholars of Charlemagne's day were no bad judges of vintage, and that emperor not infrequently rewarded their efforts in that medium. In his day and after, the letters of Irish monks are of accord in abusing beer, and often dwelt upon its "stomach-scorching" properties in the hope of exacting a present of wine from their correspondent.

Irish Plants.

Ireland has given much to the world that adds to the everyday happiness of mankind, and not least in this respect is her contribution of beautiful flowers. Some of the loveliest of our garden pansies owe their origin to the gentle air of County Kerry, where their more obscure ancestors were found growing wild in the fields. The primrose family, in particular, is partial to our climate, and a double pink primrose flourishes in some parts. This and other choice forms of the primrose are somewhat loath to leave their native land and need much coaxing in "foreign" gardens. Perhaps, the most notable of Irish plants is the Irish yew (*Taxus fastigata*), of which the original plant is still growing, it is said, at Florence Court, the seat of the Earl of Enniskillen, in County Fermanagh. The architectural beauty of the Irish yew and its dark green, almost black, leaves, lit up on occasion by scarlet berries make a striking picture in contrast to its frequent background—a whitewashed cottage or farmstead. The tree is no less effective when, with its fellows, it is employed to line an avenue.

Street Names.

A friend of mine who takes an interest in the antiquities of Dublin has given me a few examples of the historic incidents which lie hidden behind the names of some of our familiar thoroughfares. Dame street, for instance, is so called because there existed at one time, near the eastern gate of the city, a church dedicated to the Blessed Virgin, which was known as "Ste Marie de la Dam." This church, built in 1170, acquired its name from a mill dam that ran near it. It was here that Lambert Simnel was crowned in 1487. Later, in the sixteenth century, the church was pulled down to make room for the residence of the great Earl of Cork, still commemorated in Cork Hill.

It is not generally known, I think, that three of Dublin's principal streets owe their names to their association with one man. In 1619 Sir Gerald Moore, of Mellifont, obtained a grant of the lands of Mary's Abbey from James I. Some time later in the same century his grandson, Henry Moore, first Earl of Drogheda, built a mansion near the site of the present Nelson Pillar, and for thirty years Sackville street was known as Drogheda street in his honour, until it was eventually renamed after a Lord Lieutenant. Three of the adjacent streets, however, are known as Henry street, Earl street, and Moore street, to this day.

The Wolfhound.

A dog-fancier friend of mine tells me that our beautiful national dog, the Irish wolfhound, is becoming increasingly popular. This species, almost extinct a few years ago, is now, I believe, attracting increased attention from dog-breeders. The wolfhound is a very ancient breed; at least 3,000 years ago we find representatives of it on old Egyptian monuments, and in the dawn of history this dog seems to have been the particular possession of the Celt. Indeed, some authorities declare that the Irish wolfhound, or greyhound, is the ancestor of the deerhounds and boarhounds, and similar animals of all European countries. There is evidence that the Greeks, at any rate, had no hounds until they were introduced by our Celtic ancestors. From Ireland they were exported in large numbers to all parts of the world; kings, princes, ambassadors, dukes, cardinals and nobles eagerly sought good specimens in Ireland, where these dogs abounded. In the third century especially we read that there was a large export of wolfdogs from Ireland. So great, indeed, did their expottation become later that a declaration was published in 1652 forbidding the export of wolfhounds from Ireland. In 1823 only eight of the dogs were said to remain in this country. In Poland and Sweden, countries to which great numbers of the breed were exported in former times, we can to-day find the not unworthy successor of the noble Irish wolfhound, and, although some dog experts declare that the ancient type of the animal became extinct in the eighteenth century in Ireland, others affirm that there is good reason to admit the genuineness of the claim of the modern representative.

Irish Gardens.

Those who are responsible for the welfare of the Irish branch of the Queen's Institute of District Nursing now publish a gratifying report of the success of the gardens scheme during the summer that is past. Not always did Ireland have this abundance of beautiful gardens, for a visit to which the public gladly pays a small sum. An English visitor to this country during the reign of Queen Elizabeth wrote: "I observed that the best sort of floures and fruits are much rarer in Ireland, which, notwithstanding, is more to be attributed to the inhabitants than to the ayre." There were exceptions, of course; one at Ballybeggan, in Kerry, another at Bangor, in County Down, where, he said, "there are gardens which are large and handsome." In Tipperary the traveller found a beautiful garden, but the fairest of all was in County Cork, and it consisted of fourteen acres enclosed in a high wall. It had a long fish pond and "monstrous high hedges of yew and some laurel ones."

Customs Conundrum.

A gentleman from the Free State was visiting Northern Ireland. He had the misfortune to meet with an accident which necessitated surgical treatment. A native of the North volunteered his services, and a piece of his skin was grafted upon the southerner's epidermis, who shortly set out for home. At the border he was asked had he anything to declare. He declared his new skin. The authorities are not yet clear under what head the duty must be paid. In the meantime the subject of dispute is in bond on the frontier . . . . or is he not?

QUIDNUNC.

COUNTY DUBLIN CAGE-BIRD SHOW.

The second annual show of the South County Dublin Cage-Bird Association was continued at the Pavilion, Dun Laoghaire, yesterday, when the winners of the special prizes were announced as follows:—

Norris Cup (for best Yorkshire canary)—Mr. W. Gillespie, Enniskerry road.

Glenageary Cup (presented by Mr. L. Farrell) for best Norwich canary (confined class)—Mr. W. Bray, School House, Monkstown.

Novice Cup (presented by Mr. Mulligan, Dun Laoghaire) for best bird in novice Yorkshire classes—Mr. P. Doyle, Dun Laoghaire.

Cup for most points in British birds section—Mr. P. J. Keane, Monch Cottages, Prebend street, Dublin (with four nominated birds).

Open Cup for team of three nominated birds in open Yorkshire classes—Mr. J. Lynch, 5 McCurtain street, Cork, and Mr. J. Hyland, 1 Williams's park, Rathmines (tie).

The prizes were presented last night when the auction of the birds in the gift classes also took place.

Poppy Day collection in Fermoy and district this year amounted to £73 12s. 9d., a decrease of £14 12s. 5d. compared with last year's collection.

JUST READY.
THE LATIN ORDO, 1933
Paper Cover, post free, 2/9; Cloth, 3/10.
Paper Inter-leaved, post free, 3/10; Cloth, 4/10.
READY AT END OF MONTH.
THE IRISH CATHOLIC DIRECTORY, 1933
With Diocesan Map and additional matter. Revised Price, 5/- nett. Cloth, post free, 5/6.
ABRIDGED CATHOLIC DIRECTORY, 1933
Revised Price, 1/-. Post free, 1/2.
Orders should be forwarded immediately to ensure prompt attention.
JAMES DUFFY & COMPANY, LTD., 38 WESTMORELAND STREET, DUBLIN.

SOVEREIGNS
£1 9 6 EACH
(Subject to fluctuation).
I PAY THE HIGHEST PRICE IN THE FREE STATE FOR
OLD GOLD
JEWELLERY OF EVERY DESCRIPTION.
No matter what condition—in large or small quantities. Call or send by Reg. Post. If not satisfied with price, will return your Parcel Free of Charge. I also purchase Antique Silver, Diamonds and Pearls.
LOUIS WINE,
31 & 32 GRAFTON ST., DUBLIN.

DR. WALTER C. STEVENSON.

MEMORIAL TABLET UNVEILED.

A tablet in memory of the late Dr. Walter C. Stevenson, Knight of Grace of the Order of St. John, was unveiled by Sir John Lumsden at the St. John Ambulance Hall, Great Strand street, Dublin, in the presence of his three sons and a number of members of the Brigade and their friends.

Sir John Lumsden briefly outlined Dr. Stevenson's long connection with the St. John Ambulance Association and Brigade, stating that before the Boer War (in which he served) he was interested in the work, and in 1910 he succeeded the late Dr. Dallas Pratt as Hon. Secretary to the Association. This position he held up to his death. He gave an enormous amount of time to teaching, examining, and in the compilation of the official Records of the Irish Centre. In 1914 he became a District Surgeon of the Brigade, and in 1919 the Grand Prior appointed him Knight of Grace of the Order of St. John. Sir John touched on the wonderful pioneer work Dr. Stevenson had done in connection with X-rays and radium; and spoke of his kindness, sympathy, and modesty, which latter was an outstanding feature of his character.

Professor R. J. Rowlette said that he had known Walter Stevenson since his student days, and also referred to his kindness and readiness to do a good turn. Professor Rowlette sketched the history of his work in the field of radium, in co-operation with Professor Joly, and particularly in the direction of the application of radium to the treatment of disease.

He said that their method was introduced into Dr. Steevens's Hospital about 20 years ago, and was quickly taken up in Continental countries. So much greater publicity was given to the treatment abroad that after a time it came to be known as the "Brussels" method, and later alternatively as the "Brussels" or "Dublin" method. Dr. Stevenson's pioneer work had given, and would give, relief to thousands of people all over the world.

Mr. Arthur L. B. Moore then spoke as a close personal friend of Dr. Stevenson, whom he had known in boyhood, and dwelt on his outstanding personal qualities, and said that he felt their memories of him would always be one of their proudest thoughts, and they would thank God they had known a man such as he, who was such a devoted servant of hisprofession and of his fellowmen.

OLD WESLEY HOCKEY CLUB DANCE.

Clery's ballroom presented a very gay sight last night, when Old Wesley Hockey Club held their annual dance.

Among those present were:—Miss Toft, Miss Atwell, Miss Pierce, Miss Leonard, Mrs. Shelda, Miss Gill, Miss Pelesier, Miss McClure, Miss Joyce, Miss Kay, Miss Booth, Mr. Bray, Miss Morrow, Mr. G. Nairne, Mr. A. McConnell, Mr. S. Cheethan, Mr. R. J. Cobbe, Mr. F. Winckle, Miss Thompson, Mr. Hinkson, Miss Armstrong, Mr. Olhausen, Mr. E. W. Massey, Mr. W. F. Richardson, Mr. H. Campbell, Mr. D. Fitzpatrick, Mr. H. Atwell, Mr. W. Darker, Mr. E. Kay, Mr. R. Kay, Mr. Smurthwaite, Mr. T. Foley, Mr. S. Booth, Mr. G. McCrea, Miss Lindsay, Miss Wilson, Miss Shannon, Mr. F. H. Ballagh and Mr. J. Roycroft.

LETTERS TO THE EDITOR.

THE IRISH RAILWAY CRISIS.

TO THE EDITOR OF THE IRISH TIMES.

SIR,—I cannot say whether the plain people of this country find their normal position comfortable or dignified, but, if they persist in it much longer, they are unlikely to be left beds to shelter under, while life will not be long enough to remove the accumulated dust and feathers from their clothes or what remains of them. We may be a great people, fit to instruct the world from Ottawa or Geneva how to comport itself; but when it comes to minding our own business we do not shine even with the reflected glory of a Christian or Christmas social order. In the present shattered condition of business in town and country, when at fairs cattle sales are 90 *per cent.* abortive and in business the trader can get neither credit from the wholesaler nor cash from his customer, a general rail and transport strike will probably be less harmful than in normal times; but a strike on the eve of Christmas, to stop the intercourse of scattered families and the expenditure of the little money which remains, is an unpardonable act. In any community of live men, or even of rats facing death in a corner, such an outrage would not be taken lying down.

There are some 12,000 railway men in the Free State. Has any such minority the right to hold three million souls to ransom? It is the business of the majority to see that no minority, however small, suffers wrong; but where is the wrong? I have read every published word that I can find of the case made by the trade union bosses. It appears to amount to an outcry that the men's standard of living must not be reduced, and that men who have become surplus to requirements, owing to road transport competition, are to be retained on full pay in half-idleness. It is notorious that railway wages have been for years uneconomic, being paid not out of earnings, but out of reduction on dividends to those who built and ran the railways. In plain words, the men have had their wages and the public its services at the expense of the shareholders. The latter outnumber the men by three to one, but they, too, are in the national hiding place, while, as usual in Ireland, the organised crowd proceed to help themselves. Such is our title to take our places as a sovereign independent State among the nations of the earth.

Politicians, in the course of their gas attacks, and many a soapbox orator talk about casualties and equality of sacrifice. In a little while we shall all be casualties, and there will be no one to succour the wounded or bury the dead. In railway matters where is the equality of sacrifice? The men, working shorter hours than in 1913, receive 140 *per cent.* higher wages now than then; yet they clamour for a strike because the excess is to be reduced to 134 *per cent.* The ordinary shareholders are now receiving 10s. for every 100s. they got in 1913, and it seems as if our masters, of their great generosity, were kindly going to buy them out, at the cost of the State, at £13 for every £100. This is not an appeal on behalf of capitalists. There are 11,000 railway shareholders of £500 apiece or less, representing in many cases the savings of their working lives as a provision for old age: £500 at 4 *per cent.* gives an income of 7s. 8d. a week. Are those the capitalists, and what about the worker with an average wage of well over £2 a week?—Yours, etc.,

G. O'CALLAGHAN WESTROPP.
Lismehane, County Clare,
December 8th, 1932.

THE NEW IRISH ACADEMY.

TO THE EDITOR OF THE IRISH TIMES.

SIR,—Concerning the discussion whether the "many-headed multitude settle, and have always settled, who are the good writers and who are the worthless ones," may I mention an extraordinary fact? I lived for over six months close to the plains of Troy, and frequently, with others, roamed over them to the ruins of the ancient city itself. I have been in every village of Imbros and Tenedos and most of those of Lemnos, and have explored both sides of the Dardanelles for at least fifteen miles from Cape Helles. I venture to say that there is not a native Greek or Turk within twenty miles of where Troy was who has read the Iliad, and that ninety-nine *per cent.* of these have never heard of Homer.

This fact is all the more remarkable when it is remembered that the Greeks of these parts still speak and write a language which Homer would easily understand were he to return to them as he was about three thousand years ago; nor would they now have much difficulty in reading the Odyssey. Including school teachers, of whom I met a number, I only came across one native Greek in the Northern Ægean who had any interest in his historic surroundings and their literary associations. The past few hundred years were all they cared about. School readers told of Byron and Gladstone, and children pointed out to us their pictures in them with great pride; but Homer was not mentioned.

No; in the determination of great literature there are mysterious forces at work which Mr. Walsh does not seem to suspect. "From each clime the learned their incense bring."—Yours, etc.,

EDWIN SIMPSON.
Dublin, December 8th, 1932.

SENESCHAL.

TO THE EDITOR OF THE IRISH TIMES.

SIR,—The designation "Seneschal," as the title by which the Governor-General of the Free State wishes to be known in the future, is a word implying an office owing its origin, more or less, to the Feudal System. Derived from Old French, the word was used by the Anglo-Normans to signify the officer in an English feudal castle responsible for the proper carrying out of the domestic duties, in regard both to the household and guests. Later, under British rule in Ireland, Seneschals were appointed to carry out certain territorial duties, such as the Seneschal of the King's Manors—Henry Westenra, of Merrion square, holding the post as late as the year 1808. The duties of Seneschal in certain cities and towns came also to embrace the duties of a lesser magistrate, as well as others of a more parochial character.

According to "The Gentleman and Citizen's Almanack," 1741, the then Seneschal of St. Sepulchre's was Boleyn Whitney; the Seneschal of Thomas Court and Donore, Warden Flood; the Seneschal of the Manor of Grange Gorman, Alexander McAulay; and the Seneschal of the Liberties of St. Patrick, Thomas Le Hunte; the first two being also Governors of the Work House. Eighty years later the Seneschals were respectively Patrick Duigenan, James F. Castles, Betram Mitford, and William Ridgeway, with the addition of Leonard McNally as Seneschal of the Liberties of Kilmainham. It will be noted that several names of parties prominent in Irish politics are to be found in the list.

The office of Seneschal, though, in theory, anything but warlike in character, was intimately connected with Norman ascendancy, both in England and Ireland; and the word or the office has but little in common with Ireland.—Yours, etc., "X.Y.Z."
Dublin, December 8th, 1932.

MUCKROSS HOCKEY CLUB DANCE.

The Muckross Hockey Club's annual dance was held at Clery's ballroom.

Among those present were:—Mrs. O'Reilly (lady president), Mr. and Mrs. Greene, Miss R. O'Gorman, Mr. K. Harrington, Miss R. Kenny, Miss M. Muldoon, Miss L. Brennan, Mr. W. Gregan, Mr. C. Kirwan, Misses C. and G. O'Connor, Miss M. O'Rourke, Miss D. Ennis, Misses E. O'Connor, N. O'Toole, D. O'Riordan, C. O'Riordan, V. Hanrahan, B. May, G. O'Connell, K. Scannell, G. McCarthy, E. O'Byrne, V. O'Donnell, S. Cuthbert, M. Robinson, W. Eckersley, C. Joyce, M. Colgan, Captain and Mrs. W. T. Malcolmson, Mrs. Battersby, Mrs. Scott, Miss E. Robinson, Miss K. O'Brien, Mr. P. J. Piggot, Miss G. O'Rourke, Mr. J. Brennan, Mr. D. Magill, Miss M. Kirwan, Miss G. Higgins, Miss W. Flynn, Miss V. Kaye, Miss Nora O'Toole, Mr. and Mrs. Ferguson, Mr. G. N. Daly, Messrs. W. Diskin, P. O'Grady, T. Inglis, H. O'Byrne, B. May, D. Burke, G. C. Weekes, J. Brennan, D. Toomey, M. O'Reilly, C. Delaney, D. O'Riordan, D. Lindsay, D. O'Connor, B. Joyce, J. Eckersley, A. McArdle, Lieut. W. Keane, Mr. S. Higgins, Mr. McElnay, Mr. G. M. O'Callaghan, Miss E. Whitehead, Mr. J. Kenny, Mr. and Mrs. F. O'Rourke, Miss R. Walsh, Mr. J. Doherty, Miss A. Dowling, Mr. P. McKeogh, Mr. C. Little and Lieut. J. F. Moynihan.

The Press Association is informed that the action brought by June—Lady Inverclyde—against Odhams Press, Ltd., proprietors of *John Bull*, has been settled, and that Messrs. Michael Abrahams, Sons and Co., her solicitors, have received a substantial sum as part of the settlement. The action was brought following the publication of criticisms of her professional attainments, which are now wholly withdrawn, with expressions of regret.

BEFORE THE FOOTLIGHTS.

A MAN OF MANY PARTS.

WHAT THEATRE OWES TO MR. C. B. COCHRAN.

FROM OUR DRAMATIC CORRESPONDENT.

ANY man who climbs to the top of the tree is worthy of attention, but the man who has scaled half a dozen different trees is something quite out of the ordinary. That is what Mr. C. B. Cochran has done, and his latest book ("I had almost Forgotten." Hutchinson. 12s. 6d. net) gives us some idea of his achievement. He has made his name not only as a theatrical producer, but as the manager of boxing and wrestling matches, the Wembley Rodeo, Albert Hall concerts, and a number of other things.

The book is a casual collection of reminiscences—so casual, indeed, that it has rather a disjointed appearance—and is more concerned with other people than with the author himself. But with every few pages one comes across some example of the man's remarkable versatility. Referring to his preparations for the Walker-Milligan fight (on which he lost £15,000 without, apparently, turning a hair), he says: "It was a busy week for me, as I was presenting the lawn tennis 'star,' Suzanne Lenglen, at Henley, rehearsing a new revue at the London Pavilion, and was interested in the production of a bad American musical comedy at the Shaftesbury Theatre." In connection with another enterprise he remarks in the same casual manner: "At that time I was managing director of several skating rinks in Germany."

But the theatre was his first love, and he himself thinks he has now arrived at the point where the rest of his life will be devoted to it. Certainly, no survey of the present-day English stage would be complete which did not take Mr. Cochrane's influence into account.

ADMIRER OF SEAN O'CASEY.

He is that rare phenomenon, a showman who can be "high-brow" or "low-brow" at will, and he is equally in his element in presenting Pirandello or the Russian Ballet as in exploiting the Marx Brothers or Grock. He has given most of his attention to musical comedy and revue (knowing well what the public wants), but this has not prevented him from making his productions intelligent as well as popular. His association with Noel Coward has been particularly happy from this point of view, and such productions as "Bitter Sweet" and "Cavalcade" are real works of art in their own way. The same can be said of "Helen!" that extraordinary musical comedy in which Homer, George Robey, A. P. Herbert, Evelyn Laye, Reinhardt, W. H. Berry and Offenbach, all, so to speak, rubbed shoulders. This sort of thing is Cochran's real contribution to English drama. He has done much to raise the musical play from its low level of taste, and has set an example that others may be encouraged to follow.

His activities, even in the dramatic world, have been multiple. Reviving the great spectacular play, "The Miracle" (which, however, was a total failure as far as the box-office was concerned), trying to introduce Shakespeare to the West End, and presenting Chailapine at the Albert Hall are only a few of the things he has done within the last few years.

The staging of O'Casey's "Silver Tassie" was one of his incursions into the field of serious drama. When the play was refused by the Abbey directors, Cochran, with characteristic acuteness, guessed that it would prove a "draw" in London, but, to do him justice, he probably was interested in O'Casey for his own sake. Certainly, he expresses a great admiration for the author, and it is interesting to see how widely his opinion of the play differs from that of the Dublin judges. He unhesitatingly puts it first among O'Casey's plays, and says: "I would cheerfully wager that 'The Silver Tassie' will stand the test of posterity's judgment." Cochran always has been a showman before everything else, and sees no reason to be ashamed of it. In his present book he devotes a whole section to "The Science and Art of Publicity," and every chapter is evidence that he knows how many beans make five. But the artist and the businessman exist side by side in his nature, and the combination has been a fortunate one for the English theatre.

ABBEY VISITORS.

Mr. Basil Gill (son of the well-known Shakespearean actor) will pay a visit to the Abbey Theatre next week with his company. On Monday and Tuesday they will perform Shakespeare's "Julius Cæsar," and on Wednesday, Thursday and Friday a new play by Mr. Gill himself ("The Wild Man") will be given. On Saturday night the company will present Sir Henry Irving's play, "The Bells," while special matinées of "Julius Cæsar" will be given on Wednesday and Saturday for the benefit of school-children.

The Dublin University players seem to be establishing themselves rapidly, and the membership has now risen to over ninety. The accommodation for the society in 6 Trinity College has had to be increased as a result. During next term it is intended to produce "Baa, Baa, Black Sheep," a comedy by Ian Hay and P. G. Wodehouse, at one of the Dublin theatres.

The Electron Players (Electricity Supply Board) will occupy the Peacock Theatre next week, when they will present three plays. These are: "Dark Isle," by Gerald Brosnan; "Cupboard Love," by Bernard Duffy, and "The Valiant," by H. Hall and R. Middlemass. The cast includes Jennie Keys, N. Mannion, Eileen Corr, Eva Toner, Honot Lambe, Nancy O'Doherty, Kathleen Harper, Geraldine Mahon, Frank McMahon, Keith Carroll, W. Rooney, Eugene O'Reilly, Kenneth James, Chris Gibbons, Anthony Frew, R. T. Walsh, Sean Russell, R. S. Doyle and J. A. Foley.

The dramatic circle of the Irish Literary Society (London) performed two plays last Monday at the Imperial Institute, South Kensington. One of these, "Doom," was written by a member of the circle, Mr. Matthew O'Mahony, and is described as being a clever and gripping one-act play. The other was George Shiels's comedy, "Paul Twyning." The principal parts were taken by Rowland Owen, Nora Brady, Matthew O'Mahony, Olga Allen, Patrick Riddell and Kathleen White.

NOTICE TO DRAMATIC SOCIETIES.

Notes and news from amateur dramatic societies (whether in Dublin or the provinces) are welcomed for inclusion in this column. Any information should reach this office not later than Wednesday evening if publication is desired for the same week, and should be addressed to the Dramatic Correspondent.

LOWEST BIRTH-RATE ON RECORD.

VITAL STATISTICS FOR ENGLAND AND WALES.

The Registrar-General's statistical review for 1931, issued yesterday, shows:—

Comparative mortality from cancer shows a much smaller increase;

A new low record for tuberculosis.

The number of births registered in the year was 632,081, giving a rate of 15.8 per 1,000 persons living. This rate is 0.5 below that for 1929 and 1930, hitherto the lowest on record.

The death-rate was 12.3 per 1,000 persons living, 0.9 above the rate for 1930. That rate was, however, the lowest ever recorded. The higher rate for 1931 is the reflection of the more severe weather of the first quarter of that year, and the consequent higher death-rate, the rates for the other three quarters showing very little variation.

Infant mortality was similarly affected, and the deaths of children under one year of age numbered 66 per 1,000 live births, against 60 in 1930. That year and 1928 are, however, the only years that have shown a lower infant mortality than 1931.

There were 5,566 births—corresponding to an annual rate of 14.1 per 1,000 living—registered last week in the 118 county boroughs and great towns of England and Wales. The deaths, 4,500—19 more than the number in the preceding week—corresponded to an annual rate of 11.5 per 1,000 living.

The Right Rev. Neville Talbot, D.D., is resigning the See of Pretoria, and has accepted the offer of the Bishop of Southwell to become vicar of St. Mary, Nottingham, and rural dean. Dr. Talbot was the principal founder of Talbot House, Poperinghe, which is now known throughout the world as "Toc H."

MARRIAGE IN LONDON.

WELL-KNOWN CO. CORK LADY WEDS.

The marriage of Mr. Frederick Harold Deming Courtney, only son of Colonel F. H. and Mrs. Courtney, of Burleigh Wood, Ascot, and Miss Mary Lavender Holroyd Smyth, only daughter of Captain and Mrs. Holroyd Smyth, of Ballynatray, Youghal, took place at St. Michael's Church, Chester square, London, on Monday, December 5th. The Rev. W. H. Elliott officiated. Lieutenant Terrance Carroll, Duke of Wellington's Regiment, acted as best man.

The bride, who was given away by her father, Captain Holroyd Smyth, wore a pale cream velvet wedding dress with a court train of Irish poplin brocade, and carried a bouquet of cream and pink chrysanthemums. The wedding veil was of old Brussels lace, a family heirloom (lent by her mother), and was held at each side by a spray of white gardenias.

The bridesmaids, who wore gowns of old gold velvet and carried sheaf bouquets of bronze and gold chrysanthemums, were Miss Mary Chetwynd-Stapylton (cousin) and Miss Monica Elwes. The two pages, who acted as train-bearers, were Master John Martin and Sir Patrick Walker (cousins). They were prettily dressed in gold and bronze velvet. After the ceremony a reception for relations and a few friends of both families was kindly given by Major and Mrs. Arbuthnot at 42 Grosvenor place.

THE PRESENTS.

Among the presents received were:—Bridegroom to bride, platinum and diamond ring; bride to bridegroom, gold tie-pins; bride's father and mother, furniture and diamond and ruby brooch; bridegroom's father and mother, cheque, silver and furniture; Mr. J. Holroyd Smyth, cheque; Mr. H. Holroyd Smyth, cheque; Mr. B. Holroyd Smyth, pearl ring; Mr. O. Holroyd Smyth, garnet bracelet; Mrs. C. Holroyd Smyth, sapphire necklace; Colonel and Mrs. H. C. Ponsonby, cheque; Lord and Lady Dunsany, turquoise necklace; Mr. and Mrs. T. B. Ponsonby, silver canteen set; Mr. William Holroyd Smyth, cheque; Mrs. W. L. Courtney, flower bowls; Mr. and Mrs. W. A. Courtney, clock; Miss M. Courtney, breakfast set; Mr. and Mrs. A. D. Davis (U.S.A.), cheque; Miss A. H. Davis (U.S.A.), cheque; Mrs. More Smyth, cheque; Mrs. H. Holland, cheque; the Duke and Duchess of Devonshire, dinner service; Rev. R. Peyton Burbury, silver calendar; Colonel and Mrs. A. P. Y. Langhorn, table; Colonel and Mrs. Chetwynd-Stapylton, diamond and ruby brooch; Lord and Lady Tenterden handbag; Mrs. Whitelocke Lloyd, cheque; Mrs. McNeile, cheque; Mrs. Talbot Ponsonby, cheque; Mr. Talbot Ponsonby, carving knives; Mr. and Mrs. C. Beale, handbag; Major H. Watt, cheque; Dr. Connell, cheque; Mr. and Mrs. Rokeby Johnson, cigarette box; Major and Mrs. Arbuthnot, cheque; Sir Archibald and Lady Weigall, picture; Household Staff, Ballynatray, silver sugar sifter and silver card-case; Employés, Ballynatray, silver forks and spoons in case; Household Staff, Burleigh Wood, household linen, etc.; Mrs. and Miss V. Lockett, tea set; Misses Humphreys, pottery vases; Sir George and Lady Dolby, cigarette lighter; Mr. M. Slattery, case of silver salt cellars and mustard pot; Miss Peck and Mrs. Legge, cigarette box; Colonel and Mrs. Spiller, grandfather clock; Mr. H. May, biscuit jar; Lady Carew, decanter; Mrs. Beresford Poer, handbag; Mr. and Mrs. Justin Conden, cut-glass centrepiece; Mrs. King, tray; Hon. C. and Lady Clodagh Anson and Miss Anson, silver tea knives; Mrs. J. Bagwell, fur motoring gloves; Mr. G. Villiers Stuart, clock; Miss P. Arbuthnot, brooch; Sir John and Lady Eleanor Keane, tea set; Mrs. Harley, silver ornament; Mrs. and Capt. W. Davis, silver C.C.H. brooch; Mrs. Perceval, silver sweet dishes; Miss Goff, hand-embroidered table cloth; Miss de Burgh, brooch; Mrs. R. Bagwell, picture; Mr. and Mrs. E. Penrose, silver ash trays; Rev. J. Warren, cheque; Colonel and Mrs. Elwes, cheque; Colonel and Mrs. Roch, hand-embroidered table cloth; Mrs. Crone, lace centrepiece; Mrs. Maunsell Thomas, brass tray; Mr. Terrance Crawley, cheque; Capt. and Mrs. Alexander, handbag; Miss P. and S. Watt, vases; Mr. and Mrs. Tydd, cigarette box; Major and Mrs. Gardner, silver dishes; Colonel and Mrs. H. Curtis, silver tea knives; Miss W. Charlon, silver coffee spoons; Sir John and Lady Godfrey, vases; Miss Hyde and Miss Corbett, glass bowl; General and Mrs. Allgood, china tea set; Dr. and the Misses Ronayne, silk eiderdown quilt; Mrs. Turpin, handbag; Mr. and Mrs. Seaton, cuff links; Mr. and Mrs. Greene, cheque; Mrs. Pakenham, cheque; Admiral and Mrs. Bruen, silver cigarette box; Mr. and Mrs. A. Rowland, cheque; Mr. Basil Tanner, silver sauce boat and spoon; Capt. and Mrs. S. Watt, cheque; Sir John and Lady Asser, cheque; Mrs. and Miss Rokeby, glass bowl; Major and Mrs. Huth, turquoise ear-rings and cheque; Miss V. Maude, candlesticks; Colonel and Mrs. Brocklebank Phillips, writing set; Mr. T. and Mrs. Carroll, tea set; Mrs. Joyce, glass dish; Comdr. the Hon. H. and Mrs. Packington, bread plate, bowl, etc.; Mr. P. Hole, cigars; Mrs. Bruce, Mrs. Davis and Mrs. Sandilands, cigarette box; Capt. and Mrs. Beaumont, bookcase; Mr. and Mrs. Hansard, entree dish; Mr. and Mrs. Weber, picnic basket; Colonel and Mrs. Ravenscroft, diamond brooch and tea set; Miss H. McCarthy, gold and pearl brooch; Mrs. Rundle, candlesticks; Miss Oxey, table linen; Lady Henry, coffee cups and tray; Hon. Mrs. Bramwell, handbag; Mr. and Mrs. Metcalf, stick; Mrs. Mellor, clock; Miss Spiller, gloves; Mrs. Warren Jackson, candlesticks; Miss Berta Davis and Rev. A. Burd, silver orange spoons in case; Mr. and Mrs. Price, "Aladdin" lamp; Mrs. and Miss Hern, suit-case; Mrs. Coutts, tray; Elizabeth Countess of Fingall, pearl ear-rings and cheque; Mrs. Annie Brien, Irish linen handkerchiefs; Lady Walsh, cheque; Mr. and Mrs. Putnam, inkstand; Baron and Capt. de Robeck, silver sauce boat; Mr. L. Hole, cigar lighter; Mr. and Mrs. Montayne, cheque; Mrs. R. H. Keane, evening bag; Miss Ethel Smyth, cheque; Lady Simeon, motor rug; Mr. H. Perceval Maxwell, glass jug and glasses; Miss M. Neave, lamp; Miss Danby, tea tray; Mrs. F. Richardson, scent bottles; Major Griffen, cigarette box; Mr. and Mrs. Crosbie, silver kettle; Lady Gordon, lace handkerchief; Miss B. O'Reilly, embroidered cushions and table set; Sir Thomas and Lady Neave, household blankets; Mr. Allander, silver spoons; Mr. George Morris, motor rug; Mr. and Mrs. T. Wallis, silver bowls.

Capt. and Mrs. Bloomfield's and several other presents sent from Ireland have been temporarily delayed in transit.

NATIONAL COUNCIL OF WOMEN.

THE REDUCTION OF ARMAMENTS.

The annual general meeting of the National Council of Women of Ireland took place at the office, 5 Leinster street, Dublin, on December 2nd. In the absence of Professor Mary Hayden, the chair was taken by Mrs. McMeekin (Belfast). The annual report, including reports from the Councils in Belfast, Cork and Dublin, was submitted by the hon. secretary. The record of work, both national and international, was considered satisfactory. Reports were also received from International Standing Committees.

The following resolution was carried unanimously:—"The National Council of Women of Ireland wishes to place on record deep regret at the slow progress of the Conference for the reduction and limitation of armaments. The Council is convinced that the recognition of Germany's claim to equality of status is both just and right, and should be conceded. While recognising the usefulness of private negotiations and the necessity for the work of Committees of Experts and of the Bureau of the Conference, the National Council of Women would remind our representatives at Geneva that a really substantial reduction of armaments is demanded by more than nine million signatories to petitions presented at the opening of the Conference through the women's organisations of the world. The Council believes that this matter, which vitally affects every citizen, demands public discussion, a broad outlook, and a sincere will to peace, and urges that a reduction of the world's armaments by at least one-third, and definite guarantees of further progressive reduction, is the minimum result which should be achieved."

Mrs. Belshaw, Belfast, gave an interesting address on "Social Conditions in Northern Europe," with special reference to the work of women's organisations in Germany and Denmark dealing with the unemployed.

The Press Association is informed that Messrs. Rubinstein, Nash and Co., solicitors, on behalf of their client, Mr. T. Arthur Russell, yesterday issued a writ against Madame Tetrazzini for an injunction restraining her from entering into contracts in England, except under his management, and against Mr. Harold Holt for an injunction restraining him from acting as Madame Tetrazzini's manager in England.

ON THE WIRELESS

ANOTHER GILBERT AND SULLIVAN RELAY.

THE second of the B.B.C.'s relays from the Savoy Theatre, London, will take place to-night at 8.15, when the North Regional Station will relay the first Act of "The Gondoliers." The cast in this performance includes Sir Henry Lytton, who play the Duke of Plaza Toro; Mr. Sydney Granville as the Grand Inquisitor, and Miss Marjorie Eyre and Miss Muriel Dickson, who play Tessa and Gianetta respectively.

Clifford Bax's play, "The Immortal Lady," will be produced at the National Station at 9.35. The action of this play is set in London early in the year 1716, afte. the suppression of the rebellion of the year before. The plot deals with the efforts of Lady Nithsdale to secure the escape of her husband, the Earl of Nithsdale, who has been confined to the Tower of London, along with other supporters of the Jacobite cause, under sentence of death for treason. The story of how he ultimately escaped in a woman's clothes and settled with his wife in Rome is well known.

The North Regional Station will relay a part of the revue "Sous le Rideau" from the Empire Theatre, York, at 9.35. George Formby and Neta Underwood are the principal artists. The relay will last about forty minutes.

OTHER ATTRACTIONS.

DUBLIN.

8.30—Inchicore Model Schools' Boys' Choir. **10.5**—The Station Sextet.

BELFAST.

12.0—Herbert Westerby (Organ). **8.0**—Dorothy Camlin (Soprano), and the Belfast Wireless Orchestra.

NORTH REGIONAL.

7.0—Lilian Cooper (Soprano) and the Studio Orchestra. **10.45**—Geraldo and his Dance Orchestra.

NATIONAL.

6.30—Concert in aid of "The League of

A Mystery Association.

Agreement With A Labour Union.

Loss to Trade of Dundalk Port.

FROM OUR CORRESPONDENT.

DUNDALK, Wednesday.

AN agreement between members of the Transport and General Workers' Union and a coal merchants' association, the officers of which cannot be located, is believed to be the cause of much loss to the trade of Dundalk Port.

The matter was raised at a meeting of the Harbour Board, when a report was read of a conference held under the auspices of the Harbour Commissioners to inquire into the reasons why Mr. T. L. McGee was compelled to withdraw his business as a coal importer through Dundalk port. No decision resulted from the conference.

Mr. Patrick Deery, who presided at the conference, said that he was convinced that there would be no settlement of the trouble—and it might even be repeated—until an agreement which had been entered into in 1930 between the Workers' Union and the Dundalk Coal Merchants' Association was repealed. He believed that the men did not want the agreement, but so long as it remained they had to honour it. The agreement provided that the men would not discharge coal or other goods except for members of the Coal Merchants' Association. In the interests of the Harbour Board and the trade of Dundalk, the Board should take every step to have that agreement repealed.

Mr. Glendon supported the proposal, and suggested that they should ask the Labour Union and the Coal Merchants' Association for a copy of the agreement, so that the Harbour Board could take the necessary steps to deal with it as being against public policy.

NO TRACE.

The Chairman (Mr. McGahon) said that there was a good deal of annoyance expressed at the conference because he had referred to the agreement as "an alleged agreement," of the existence of which he was unaware. He had made the statement because a former union secretary had denied its existence, and at a subsequent conference the present secretary declined to say whether there was or not.

There was a further difficulty in regard to the motion which was suggested, and that was that the Board had been unable to find out who were the officers or the members of the Coal Merchants' Association. On former occasions letters addressed by the Secretary of the Board to the hon. secretary of that body had been returned marked "Addressee unknown." The Secretary had interviewed all the known coal merchants in the town, and each disclaimed knowledge of the body. As a way out of the difficulty all the coal merchants had been invited to the conference, but they did not attend as an association.

It was agreed to apply to the labour union for a copy of the agreement, so that suitable action could be taken by the Board.

A Fractured Skull.

Death after Discharge from Hospital.

FROM OUR OWN CORRESPONDENT.

CORK, Thursday.

Coroner Murphy opened an inquest at the South Infirmary to-day on James Cody, Abbey street, C[illegible], who died after admission to the Infirmary on Wednesday morning, when he was in an unconscious condition.

Evidence was given that a *post-mortem* examination showed a fracture of the skull. Death was due to hæmorrhage and compression, following that injury. There was no external cut or abrasion of the scalp, and the hæmorrhage was of slow development. The injuries could have been caused by the man coming in contact with the ground.

In answer to Mr. Donegan, solicitor, who said that he appeared for Eugene Coffey, driver of an outside car, who had given a statement to the Guards, and probably would be called as a witness, Dr. Kelleher, House Surgeon, said that he was aware that Cody had been admitted to the Infirmary on the afternoon before his death and discharged after treatment by one of the students. He (Dr. Kelleher) was not present.

The inquest was adjourned until next Monday.

Road Workers' Disease.

An award of 26s. a week was made at the Naas Circuit Court yesterday in the case of Patrick Quinn, a road-worker in the employment of the County Council, who, it appeared, contracted disease from the fumes of a tar-sprayer. Portion of his back, it was stated, had been eaten away, while his whole body was covered with sores. His legs were so swollen that he could not wear boots.

Dublin Market Prices.

Average prices per cwt., live weight, of fat cattle, fat sheep, and fat lambs in the Dublin Market:—

Year.	Dec. 8.	Dec. 1.	Nov. 24.
	FAT CATTLE.		
	s. d.	s. d.	s. d.
1932	37 3	25 6	26 9
At corresponding dates in previous years:			
1931	34 3	34 6	37 3
1930	41 3	40 0	40 6
1920	90 0	89 0	90 3
1918	58 6	55 6	53 3
1914	39 0	36 9	38 3
	FAT SHEEP.		
1932	20 3	20 9	20 3
At corresponding dates in previous years:			
1931	31 9	31 6	33 0
1930	47 9	46 0	45 0
1920	100 6	104 9	106 3
1918	56 3	54 6	54 6
1914	40 6	39 3	39 0
	FAT LAMBS		
1932	23 0	22 6	23 0
At corresponding dates in previous years:			
1931	34 0	32 9	35 6
1930	55 3	49 0	50 0
1920	113 0	111 0	101 9
1918	60 9	59 6	56 3
1914	37 6	40 0	42 6

35 Bookmakers Fined.

Twenty-four magistrates were on the bench at Belfast Custody Court yesterday, when 35 bookmakers pleaded guilty to a charge connected with betting. They were fined £10 each by a majority, the voting being thirteen for £10 and eleven for 5s.

Joining the A.C.A.—Branches of the Army Comrades' Association have been formed at Knocktopher, Thomastown and Windgap, in County Kilkenny.

Awaiting A Grant.

Offaly County Council's "Serious Position."

FROM OUR CORRESPONDENT.

TULLAMORE, Thursday.

The Offaly County Council ordered the Secretary to get into telephonic communication with the Minister regarding the financial position of the Council, which, it was stated, was "very serious."

The Board of Health applied for £6,000 to meet the increased demand on home assistance funds, but the Secretary said that he did not know where the money was to come from.

The accountant (Miss Daly) explained that on the 1st December the debit balance was £34,059. They had held up paying orders to the amount of £11,000 and they had stopped the issuing of paying orders altogether. The overdraft allowed by the bank was £23,000, and that was exceeded.

Mr. Mahon said that they seemed to be brought to a stand-still.

The Secretary said that a grant of £21,000 was due, but several applications had been made, without result.

Mr. Boland, T.D., said that he urged the Department to send the money, and thought that it would be there by that time.

Mr. Mahon (Secretary of the Board of Health) said his body had overspent the estimated sum, owing to the increase in relief. By March they would have expended £16,547 in relief, which was about £7,000 over the estimate.

As compared with 1931, the relief had greatly increased. In Tullamore, where it was £12 10s. weekly, it had gone up to £94; in Edenderry it had increased from £21 10s. to £98, and in Birr from £44 to £80.

Relief Schemes.

Government Sanction but No Grant.

FROM OUR CORRESPONDENT.

ENNISCORTHY, Thursday.

The Enniscorthy Urban Council, at their meeting last night, expressed their unanimous opinion that the responsibility for the delay in starting local schemes for the relief of unemployment lay with the Government.

A deputation of the Able-Bodied Unemployed Association attended the meeting and asked when the proposed relief works would begin.

The Town Clerk explained that sanction had been received for a £2,000 road improvement scheme, but no money was received. Neither sanction nor money had been received for the proposed housing scheme and the Local Government Department was asking for an alteration in the plans.

The Chairman (Mr. Thomas McCarthy) said that the Council had not received one penny of a grant for the relief of unemployment since they got £1,000 last August. The Council was one of the first in Ireland to apply for a grant and the members and officials did all they could to expedite the start of the work; but they could not start without the money.

Mr. J. Kelly said that he saw a postcard from Mr. Denis Allen, T.D. (Fianna Fail), to the unemployed stating that the Council had received sanction for the £2,000 grant. The unemployed were under a wrong impression that the Council had the money and were holding it up. The sanction was one thing, but to get the money was another.

Interfered with Sale.

Man who "Hid Behind a Widow's Skirts."

FROM OUR CORRESPONDENT.

NAAS, Thursday.

"You are one of those men that hide behind a woman's skirts," declared Judge Devitt at Naas to-day, in admonishing a farmer, Richard J. Smith, for interfering with the sale of a farm near Donadea.

The Judge said that were it not for the action of Smith he would have wound up this transaction long ago. Smith had no interest in the place, but had taken refuge behind a widow's skirts to prevent the Court Order from being discharged.

Smith, in evidence, said that the amount fixed by the Court—£600—was too small. Twelve months ago it would have fetched £800.

The Judge—What allowance are you making for what has happened since then? Does not everybody know that land has recently fallen in value, and that you will not get to-day what you got a year ago for it?

Smith—I hold you would get more than £600.

Judge Devitt—If, in your pride of valuation you again interfere with my Order, you will go to jail for a very long period. I give you that warning.

Customs Officer Arrested.

Revolver Charge.

FROM OUR CORRESPONDENT.

DUNDALK, Thursday.

At a special court in Bridge Street Civic Guard barracks, Dundalk, this afternoon, Hugh O'Hanlon, a Free State Customs preventive officer, was charged with having been found this morning at Balbriggan in possession of a .45 Webley revolver, with intent to endanger life or property. On a second count he was charged with having the revolver without a permit, and on a third with having assaulted James Haggans with intent to cause him grievous bodily harm.

Guard Campbell gave evidence of arresting the Customs officer and charging him with the offences. O'Hanlon, he said, made no statement.

The Peace Commissioner (Mr. McCooey) remanded the defendant to Dundalk District Court, in his own bail of £50 and one surety of £50.

Another Hunting Accident.

While hunting with the Killinick Harriers, Mr. M. Murphy, Greyrobin, met with an accident, as the result of which he sustained a fractured shoulder and other injuries. He was taken to hospital.

Donegal All Wool Hand-Woven Tweeds, different weights and colours, for ladies and gentlemen. Latest patterns from Edward Griffin, Carrigart, Co. Donegal. (Advt.)

Armagh Murder Trial.

Surgeon's Suicide Theory.

Prisoner in the Witness Box.

THE belief that everything was consistent with suicide was expressed in evidence by Mr. T. S. Kirk, senior surgeon of the honorary visiting staff of the Royal Victoria Hospital, Belfast, who was examined for the defence when the trial was resumed, at Downpatrick yesterday, of Harold Courtney, a motor driver, of Dungannon, who is charged with the murder of Minnie Ward, a domestic servant, at Derryane, Co. Armagh. Miss Ward, whose parents live at Eglish, Drain, Dungannon, was found dead with her throat cut in a dense clump of laurels in a lonely lane near Derryane Lake. Nearby was found an open razor.

Examined by Mr. William Lowry, K.C., who appeared for the prisoner, Surgeon Kirk said that, in his opinion, it would have been possible for the girl, after the injury had been inflicted, to throw the razor a distance of thirteen feet seven inches. She would have been conscious for at least two minutes. He had no doubt that the girl at some time must have been in an upright position.

Replying to the Attorney-General, the witness said that he was perfectly certain that she was sitting when her throat was cut. She fainted from loss of blood and collapsed on her back.

Mr. Justice Andrews—You say it is your opinion quite compatible for a person whose throat had been cut in this manner to throw a razor thirteen feet seven inches. Is that from any position, whether standing, sitting, or lying back.

Surgeon Kirk—Yes. In the first couple of minutes she would have been capable of a good deal of physical exertion.

PRISONER'S DENIALS.

The prisoner was then called and, in reply to Mr. Lowry, said that he had known the girl Reid for four or five years. He did not see her on the night when she disappeared. He had driven to Armagh to see a friend, and was not in Portadown that night. He knew nothing about her death, and was not the father of her expected child. Some days before she had written to him to make an appointment, and when they met at Portadown railway station, she told him of her trouble and asked for advice. He admitted that he had made mistatements to the police, but that was because he was engaged to another girl and did not want to hear anything more about the death of Minnie Reid. The dead girl, he added, had been running about with anybody who would take her, married men as well as single men.

Cross-examined by the Attorney-General, the prisoner said that he thought the girl committed suicide. She was a fool, he said, but there was another reason: she dare not go home. He never kept company with her.

The further hearing of the case was adjourned until to-day.

Gale Continues.

Cattle Boats Held Up at Wexford.

For the second time within a short period the weekly sailings of the cattle boats from Wexford to England have been held up owing to a strong south-easterly gale, which made it impossible for the boats to cross the Bar. Portion of the intended shipment of live stock was sent by rail to other ports. Yesterday there was still no abatement in the gale, and both steamers are still berthed at the quay.

Owing to the continued easterly gale and consequent high seas in Cork Harbour, barges used for landing at the mainland supplies of oil fuel and petrol from the reservoirs at Haulbowline have been held up for four days.

In Brief.

Big Relief Bill.—Home assistance in County Kilkenny has increased by £700 in six months.

* * * * *

A Monster Turnip.—A turnip which weighed 23½ lb., was grown on the farm of Mr. P. Curran, Kiljames, Thomastown.

* * * * *

Doctor's Appointment.—Dr. Patrick Moran, A.M.O., Mullingar Mental Hospital, has been appointed Resident Medical Superintendent of the new Louth Mental Hospital at Ardee.

* * * * *

Crushed by Horse.—A farmer, Denis Hannigan, of Woodenbridge, sustained severe injuries to his head and a fractured leg when his horse, which he was riding home from Arklow, slipped and rolled over on him. He was found unconscious, and was taken to hospital.

* * * * *

Rescued from Drowning.—Hearing cries for help at the foot of Market street, Enniskillen, the workhouse ferryman, Mr. Alfred Robinson, and Mr. Moore, grocer, jumped into a boat, and, rowing out, found a woman in Lough Erne, struggling. They rescued her and took her to the workhouse hospital. The woman was of the vagrant class.

* * * * *

"The Church Unconquerable."—There was a large attendance, consisting of the pupils and friends of the community, in the Recreation Hall of the Dominican Convent, Bay View, Wicklow, on Tuesday evening, to hear Father Owen Dudley deliver a very instructive and interesting address on "The Church Unconquerable." The Rev. M. Cogan, C.C., Wicklow, presided.

* * * * *

British Legion Dance.—The annual whist drive and dance of the Baltinglass Branch of the British Legion, held in the Imaal Hall, Dunlavin, was attended by over 300 persons, and yielded over £70, which will be devoted to the funds of the Legion. Dancing was kept up until 5 o'clock in the morning. The arrangements were in the capable hands of the two hon. secretaries, Colonel Dennis, D.S.O., and Miss Tynte.

* * * * *

Bank Porter's Lapse.—At Birr Circuit Court Martin Carter, High street, Birr, was sentenced to nine months' imprisonment, with hard labour, on a charge of stealing £51, the property of the National Bank, Birr, on the 11th October last. He had been employed as bank porter. It was stated that £46 had been recovered. Mary Stoney and Bridget Stoney, High street, Birr, mother and daughter, who pleaded guilty to receiving the money knowing it to be stolen, were discharged on their own recognisances of £5 each to keep the peace for five years.

Canon Joseph James Exton, aged 63, a retired priest of the Roman Catholic Archdiocese of Cardiff, was found in the bathroom at Hill Farm, Little Malvern, Worcestershire, on Wednesday with throat wounds. He died shortly afterwards.

HORTICULTURAL PRODUCE.

FREE STATE'S BIG ANNUAL BILL.

FRUITS THAT SHOULD BE HOME-GROWN.

"WE are fatuously content to pay away hundreds of thousands of pounds annually to foreigners for fruit we could produce ourselves," said Mr. Thomas Shaw, President of the North Dublin Horticultural Society, when addressing a meeting of the Bray Horticultural Society last night, in the Town Hall, Bray, on the subject of "Tariffs on Horticultural Products."

In reviewing the tariffs imposed by the present Government on horticultural produce, in the broader light of the possibility of establishing horticulture as a national commercial industry, Mr. Shaw suggested that the first thing which they should reveal to the inhabitants of the Irish Free State was their profound lack of enterprise. If they were really a progressive people it certainly would not have required the drastic action of protective import duties to waken them up to a proper understanding of the unrivalled, and virtually unlimited, possibilities of the country. "We possess," he said, "the necessary requirements of a genial, equable climate and a fertile soil."

Taking the apple, the most popular among Irish hardy fruits, the horticulturalists of this country did not require anyone to tell them that they could, and did, produce the best cooking and dessert specimens in the world. It had been demonstrated, time after time, that well-grown and carefully selected samples of Irish apples could always command prices in the markets, unattainable by the highest grades of foreign supplies. They had the testimony of experts and economists in all ages, on the productiveness of the Irish soil, and this testimony was amply corroborated by the many venerable fruit trees still standing as landmarks, as it were, to point the places occupied by some of their famous orchards of a by-gone year.

MARKET NOT STUDIED.

"Then," Mr. Shaw continued, "if we can produce such superior apples and other hardy fruits, why do we not make more of our existing orchards than we do, and why should a tariff be required to bring us to our senses?" The two reasons were, because they did not concentrate sufficiently on the selection of varieties suitable to the market, and grow only these in quantity, and because they did not handle, grade, and pack their fruit in an attractive manner.

"Some idea of the amount of money annually drained by the foreigner from this country for fruit we could and should produce ourselves may be gleaned from the following official figures," said the lecturer. In 1930, for apples the Irish Free State paid £212,946, and for pears £42,454. For plums, which, as everyone knew, the Gormanstown and Julianstown districts of North County Dublin are celebrated, they paid in the same year £23,064, and for strawberries £22,324. Cherries constituted a comparatively small item, the total value for imports of this fruit between the years 1927 and 1930 being £3,864. The nondescript article called fruit-pulp, which was imported from Southern Europe, Soviet Russia, and other far away places, in 1930 cost £33,410. "This article," commented Mr. Shaw, "I would have no hesitation in entirely prohibiting, as we do not know how, or under what conditions it is put together, apart from the fact that we can produce abundance of clean, healthy, soft fruits at home to meet the requirements of our Irish jam manufacturers."

With regard to vegetables, Mr. Shaw suggested that the indispensable onion ought to be grown as a field crop, in quantities not only sufficient for the home market needs, but to constitute a profitable export trade to Great Britain. For this article of daily consumption they were handing over annually to Spain, Portugal, Northern France and the Netherlands from six to seven thousand pounds. In the year under review (1930) £120,028 was paid for tomatoes, and for vegetables of other sorts (rhubarb, seakale, early peas, etc.) the sum of £7,393 was handed over.

BULB CULTURE.

In the same year bulbs were imported at a cost of £19,599. "We have," remarked Mr. Shaw, "at Rush, in North Dublin, the rich sandy soil which was at not a very remote period known all over the horticultural world, as the 'Holland in Ireland.' Here in the rich soil, millions of the finest bulbs were grown and ripened, equal, if not superior, to any imported from the Continent."

Cut flowers cost the country £12,951 in 1930. In parts of Kerry, especially around the seaboard from Kenmare to Cahirciveen, they had conditions of climate and soil superior to those of the Channel Islands for the production of bulbous flowers, early strawberries, violets, etc., for the market.

"It is clear," concluded Mr. Shaw, "that the Government have imposed these tariffs with the object of stimulating the increase of home production. Are they prepared to back up their action by subsidising the cultivation of fruit and flowers as a commercial asset to the State, on similar lines to those of their predecessors in office in the case of the Carlow beet sugar factory?"

EXHIBITION OF ARTS AND CRAFTS.

INTERESTING COLLECTION AT WICKLOW.

The Synge family are world-famous as poets and painters, but how many know that they are also to be counted among the pioneers of the printer's craft in Ireland? How many know that it was a Synge who printed the works of Pestalozzi, the originator of the "kindergarten" system of education; that one printed his own work under the *nom-de-plume* of "An Irish Traveller," copies of those works being retained in the National Library and the Royal Irish Academy and the British Museum? Those facts are mentioned in connection with an exhibit of two of the sheets for instruction of school-children to be seen in the museum connected with the Wicklow Arts, Crafts and Cottage Industries' Exhibition now in progress in Wicklow. Mr. Synge lent this interesting exhibit from Glanmore Castle, where, 100 years ago, the printing was executed. Still earlier, at their home in Roundwood, they printed many works and sheets.

Another exceedingly interesting exhibit at this show is a very old reproduction, in book form, of pages from The Book of Kells, lent by the Rev. Canon Moore, M.A., Nun's Cross.

RECENT FINDS.

The recent finds by Professor Macalister and Mr. Liam Price, D.J., of pottery at Clonshannon, and a vessel from the Bronze Age found by them at Haylands, West Wicklow, are on show. Mr. D. M. Doyle has lent several arrow-heads, axes and other weapons and vessels from the ancient Celtic times. A lamp, once thought to be a crude stone chalice, found at Fort Granite, Blessington, is a relic of 1,000 years ago. Beautifully-polished Bronze Age and Stone Age axes, lent by Mr. O'Toole, Hacketstown, form an interesting collection, and a Bronze Age axe found at the Dargle river, Bray, by Mr. Brendan O'Carroll; hair from the head of "Billy" Byrne, of Ballymanus; his snuff-box and hair from the head of William Sheares are on view. Pistols from the battlefield of Ballyellis; pikes from Aughrim; the only extant mezzotint of the Battle of Clontarf; a missal used in penal times in Trooperstown; a cavalry scabbard from Knockenree, Avoca; stone axes found at Ballinatone, Knockabolev, and Knocktillane, two beautifully polished; querns, hand-worked and circular-worked, from Kilacloran; ancient punch ladle, etc., are among the historic articles.

Wicklow travellers have lent Uganda drums and native work, Indian and Benares brass work and inlaid stone work, a very rare alabaster Persian acrobat, Indian antique shawls and parasols, and other interesting items.

Particularly interesting is the display of four pictures by the late Patrick J. Tuohy, his earlier works, that show wonderful clarity in colouring, landscapes of Wicklow mountains, Derrybawn, Annamore river, and above all, his famous picture, lent by Mr. John Burke, O'Connell street, Dublin, from the National Museum, "A Wicklow Labourer."

The exhibition continues to be most successful, and to be visited by large numbers of people.

Even if you take Irish Oats

as seed and plant them in a foreign soil you will never get the same quality crop as is produced by Ireland's rich soil and Ireland's temperate climate

Irish-grown Oats are recognised as supreme. The grain is large and juicy—rich in flavour and abounding in nutriment. Only Ireland's best is used for

WHITE'S NEW CROP WAFER OATS.

—the World's Best Porridge

GET THE NEW CROP FLAVOUR

FREE! A SMART OVERALL, in Blue, Brown or Green.
To obtain one free, save the empty packets of White's Wafer Oats.
Full particulars in every packet.

WHITE, TOMKINS & COURAGE, LTD., BELFAST & DUBLIN

RECEPTION AT THE GRESHAM HOTEL.

THREE HUNDRED GUESTS.

A very pleasant reception was held yesterday afternoon in the Aberdeen Hall of the Gresham Hotel, Dublin, by Senator Sir Thomas Grattan Esmonde and Lady Esmonde, when about 300 guests assembled to meet the Italian Consul-General and Signora Mariani.

Lady Esmonde chose a graceful toilette of black velvet. Her turban-shaped hat was of black velvet to match her dress. Miss Aingelda Grattan Esmonde, wearing a Victorian picture gown, opened the enjoyable musical programme with songs by Secci and Mozart. These were followed by violoncello soli by Miss Mary Murphy, and piano soli by Miss Gwendoline Parke.

Signora Mariani wore a black cloth coat trimmed with fur over a smart black frock, with a black turban hat of felt. Viscountess Gormanston, wearing a black and white turban hat with her black seal coat, was accompanied by the Hon. Antoinette Preston, who also wore a dark fur coat with a bright emerald green beret. The Dowager Lady Hemphill chose a black toilette. The Contessa van Cutsem wore a close-fitting brown felt toque with her beige lace dress and sable-trimmed black velvet coat. A dark brown ensemble was worn by the Marchioness McSwiney with a small brown hat. Lady Tate's olive green velvet gown was worn with sable furs and a small green toque. A brown velvet frock was worn by Countess Taafe, with a hat to match, and sable furs. Mrs. James McNeill wore a black felt beret with her maroon-coloured velvet dress. Mrs. Pilkington chose a silver-grey hat to wear with a floral silk dress, while Mrs. McGonigal wore a brown and floral ensemble, with a small stitched hat in the same shade. Mrs. Rooney was smart in a brown and beige check dress, with a brown felt hat and eye-veil. Mrs. H. Meade wore a Persian lamb coat, with a small black beret. Mrs. H. E. Guinness was wearing a black hat with her black and white satin frock, and coat of Persian lamb. Madame Dobrzynski was another who looked well in black.

Mrs. Ernest Blythe was in a black seal coat, with a becoming velvet hat. Mrs. Cantwell wore a grey caracul cravat with her navy marocain frock, and navy cloth beret. A rose-coloured hat was worn by Mrs. Mansfield with her smart black frock and sable furs. Mrs. Cholmondeley Clarke favoured a black toilette, with a sailor hat to match, while Mrs. McFeteridge also was wearing black, with a black and white hat. Mrs. Randall McDonall wore a black silk marocain frock under her black fur-trimmed coat, with a hat to match.

Among the other guests were:—The Vice-President of the Free State Executive Council, the Attorney-General and Mrs. Maguire, the Minister of Justice and Mrs. Geoghegan, the Minister for Finance, the Minister for Lands and Fisheries and Mrs. Ruttledge, Mr. J. P. Walshe, Secretary to the Minister for External Affairs; the Lord Mayor of Dublin, Mr. Ernest Blythe, T.D., and Mrs. Blythe; Mr. Seamus Burke, T.D., and Mrs. Burke; Mr. James Dillon, T.D.; the President of the High Court and Mrs. Sullivan; Mrs. Preston, Miss Elizabeth Graves, Mrs. Starkie, Mrs. Esmonde, Miss Esmonde, Lieut.-Colonel and Mrs. Grogan, Mrs. Florence McDonnell, Mr. John McDonnell, Dr. and Mrs. W. Murphy, Mrs. Valentine Blake, Captain and Mrs. Fitzpatrick, Mr. and Mrs. H. L. Connor, Colonel and Mrs. Preston and Miss Preston, Mr. and Mrs. Hubert Briscoe, Mr. W. Creagh Jennings, Mr. Robin McDonnell, Mrs. Kathleen Napoli, Miss Kathleen Starkie, Mr. and Mrs. Hugh Brampton, Mr. and Mrs. Cecil Lavery, Dr. and Mrs. Magennis, Miss M. de Sales Magennis, Dr. J. B. Magennis, Dr. and Mrs. E. A. Magennis, Mr. and Mrs. W. J. Costelloe, Mr. and Mrs. H. Baringle, Mr. Myles Dillon, Colonel and Mrs. Fritz Brasé, Mr. Thomas J. A. Donovan, the American Minister, the German Minister, the American Consul-General, Mr. and Mrs. Southcote Mansergh, Monsieur and Mme. Roger Meffreys, Monsieur Dobrzynski, Mr. Areline, the Consul-General of the Netherlands, Dr. and Signora Della-Piane, Mr. and Mrs. Patrick Rooney, Mr. Arthur Cox, Mr. Ulick Creagh Jennings, Monsieur J. Huet, the American Consul and Mrs. Hulley, Professor and Mrs. Walter Starkie, Captain and Mrs. Nugent Popoff, the Spanish Consul-General and Madame Saoz y Tovar, the Czechoslovakian Consul and Madame Ruzicka, the Portuguese Consul-General and Mrs. Cotelo, the Consul-General of the Argentine and Mrs. de Lemoine, Mr. and Mrs. James Orr Denby, the Belgian Consul-General and Mme. Goor, the French Consul, the Swedish Consul and Mrs. Errickson.

There was a large attendance of Free State Senators, and among the clergy present were: Monsignor J. H. Ryan, the Rev. J. F. Flavin, the Rev. Father Gliozzo, S.J.; the Rev. John Fennelly, the Rev. M. F. Egan, S.J.; the Rev. A. Kieran, S.J.; the Rev. J. V. Sherwin, the Very Rev. Canon Dempsey, the Rev. Stephen J. Brown, S.J.; the Rev. Father Dwyer, the Rev. D. M. Glavina, S.J.; the Very Rev. Canon Boylan, the Rev. John Burke, the Rev. N. J. Tomkin, S.J.; the Rev. Father Cogan, the Rev. D. Cyril Kennelly, Professor Conway, Castleknock College.

MR. HARMAN EXPLAINS.

CONTROL OF SEVERAL COMPANIES.

The public examination took place at the London Bankruptcy Court yesterday of Mr. Martin Coles Harman, financier, of Angel Court, London, E.C., who failed last May with liabilities of £695,544, of which £568,684 rank, and net assets of £10,636.

Mr. Harman said that before 1924 he was employed by a firm of merchant bankers. His earnings latterly averaged from £4,000 to £6,000 a year.

In November, 1924, he purchased, at a cost of £25,065, shares which gave him a controlling interest in the Rock Investment Co., Ltd., of which he was appointed a director at a fee of £1,000 a year. He had since been associated with it in financing or controlling some 17 other companies.

Asked the object of the Rock Investment Co. in securing the controlling interest, Mr. Harman replied: "To repeat its own success." He agreed that to a certain extent they had resulted in director's fees for himself. He had never claimed to be the "brains" of the Rock Investment Co. It was a wrong suggestion that it was a "one-man show" and could not get on without him.

The official Receiver suggested that there was a group of companies known as the "Harman Group," but Mr. Harman took exception to that expression. A lot of people would say that a certain company was in the group, and a lot of people would deny it.

SPECIAL DISPLAY OF OMEGA WATCHES AT JOHN MORTON
Jeweller, Watchmaker, Silversmith
48 & 49 NASSAU STREET
DUBLIN

Your Gift is sure to please—if you give

OMEGA

YOU give more than a watch when you give an Omega—you give a lifelong friend. Always at hand, day in, day out, ever giving faithful service. It may cost a little more, but quality always does. As your symbol of affection it must be worthy of the giver and of the sentiment that prompts the gift.

GIVE SATISFACTION—GIVE AN

OMEGA

Obtainable from all high-class jewellers at prices to suit every need, from 62/6. Ask to see the complete range to-day.

EXACT TIME FOR LIFE

Hopkins & Hopkins
SPECIALLY APPOINTED AGENTS FOR
OMEGA WATCHES
CATALOGUES FREE
Opposite O'Connell Monument,
DUBLIN.
Telephone: 44554. Established 1787.
Telegrams: MEYTHER, DUBLIN. Rebuilt 1922.

'GOOD WILL' COME OF TAKING BOVRIL

PUBLIC AMUSEMENTS.

GAIETY THEATRE.
THE RATHMINES AND RATHGAR MUSICAL SOCIETY.
This Evening (Friday) at 8,
"THE MIKADO."
To-morrow (Saturday) Evening at 8, and Saturday Matinee at 2.30,
"IOLANTHE."

DEC. 26th:—GRAND CHRISTMAS PANTOMIME.
"ALADDIN."
PHYLLIS MONKMAN as "Aladdin."
MARK DALY as "Widow Twankey."
USUAL PRICES. NOW BOOKING.

OLYMPIA THEATRE.
6.45 ..... TWICE NIGHTLY ..... 9.
WILLIAM DE LACY PRESENTS HIS NEW COMEDY REVUE.
"IN A NUTSHELL."
Cast includes George E. Beck, Syd Railton, Ray Hunt, Derick and Grainger, Doris Owen, The Florence Girls.
DON'T MISS THIS ATTRACTION.
Box Office, 11 4.30. 'Phone, 23292.

PEACOCK THEATRE.
NIGHTLY AT 8. SATURDAY MATINEE 2.30.
"THE DARK SAINT,"
BY FRANCOIS DE CUREL.
Booking at Messrs. Pigott.

GATE THEATRE PHONE: 44045.
Nightly at 8 (except Sundays and Mondays):
"YOUTH'S THE SEASON——?"
1932 VERSION.
A Topical Comedy of Dublin Life, by Mary Manning.

METROPOLE.
CONTINUOUS ..... 2.0 to 11.0 P.M.
IVOR NOVELLO,
IN
"THE LODGER,"
With ELIZABETH ALLAN.
Mrs. Belloc Lowndes' Famous Story on the Screen.
DAILY at 2.35, 4.55, 7.15 and 9.35 p.m.

THE METROPOLE,
TO-NIGHT (FRIDAY) (9 to 2).
GRANGE GOLF CLUB DANCE.

GRAFTON CONTINUOUS, 2—11. Daily at 3.5, 5.15, 7.25, 9.35
MR. and MRS. MARTIN JOHNSON'S,
"CONGORILLA."
The One and Only Talking Picture, Entirely made in Africa.

CORINTHIAN.
CONTINUOUS ..... 3.0 TILL 11.0 P.M.
GARRY MARSH, HOPE DAVY and PETER GAWTHORNE, in
"C. O. D."
A Gripping Dynamic Drama of Mystery and Romance.
Also BUCK JONES, SHIRLEY GREY and ROBERT ELLIS in
"ONE MAN LAW."

TIPPERARY HUNT
DANCE
WILL BE HELD AT
CAHIR HOUSE HOTEL,
CAHIR,
On WEDNESDAY, DEC. 21st.
MUSIC BY MAJOR WATTS' UNITED HUNT BAND.
DANCING, 10 P.M.
TICKETS 15/-
INCLUDING TAX AND SUPPER.
Obtainable at CAHIR HOUSE HOTEL; the Hon Secretary, S. ARMITAGE; F. WYSE and J. O'BRIEN, Hon. Treasurers.

THEATRE ROYAL.
6.45 ..... TWICE NIGHTLY ..... 9.0.
LEW LAKE presents
"THE NEW IDEA,"
"THE NEW IDEA" is not Revue, is not Variety, Has Beautiful Girls, Dancing, Music, Spectacle. Will make you Roar with Laughter.
WITH SUPERB CAST OF WELL-KNOWN ARTISTS.

INTERNATIONAL SUBSCRIPTION CELEBRITY CONCERTS
Director—Harold Holt. Season 1932-33.
THEATRE ROYAL,
TO-MORROW (SATURDAY), DEC. 10, AT 3.
Re-appearance after her great triumphs abroad,
FLORENCE AUSTRAL,
The World-Famous Dramatic Soprano.
JOSEPH HISLOP,
Important Re-appearance of the World-Renowned Tenor.
TEMIANKA,
The Brilliant Young Violin Genius.
TICKETS 3/-, 4/-, 6/-, 7/-, 10/-.
J. H. HAMILTON, THEATRE ROYAL.

PAVILION DUN LAOGHAIRE. 3.30 to 10.30.
TO-DAY & TO-MORROW ONLY.
FAMOUS MARLENE DIETRICH,
WITH CLIVE BROOK—AT HIS BEST—IN
"SHANGHAI EXPRESS."
At 4.15, 6.40 and 9.10. Splendid Programme.

CAPITOL.
DAILY 2.30 to 11 o'clock, CONTINUOUS.
THE COMEDY OF THE SEASON.
JACK HULBERT in
"LOVE ON WHEELS,"
With LEONORA CORBETT & GORDON HARKER.
A Veritable Feast of Good Musical Numbers and Humourous Situations.
Showing at 4 o'clock, 6.50 and 9.40.
ON THE STAGE.
MICHEL AND NAN,
LOW AND WEBSTER, BURKE AND HEAD,
YEN TOY BROTHERS,
THE CAPITOLIANS.
16 CAPITOL PARAMOUNT GIRLS.

SATURDAY SUPPER DANCES AT
CLERYS BALLROOM.
EVERY SATURDAY ..... 8 TILL 12.
COVER CHARGE 3/6 (Tax 1/- Extra). EVENING DRESS.
CLERYS OWN BAND.
THE RHYTHMANIACS.
BOOK YOUR TABLE NOW.

AMATEUR BALLROOM DANCING COMPETITIONS,
COMMENCING TO-DAY.
NOVICES AND VETERANS.
9th to 16th DECEMBER, 1932.
CLERYS HAVE SPECIALLY ENGAGED
MISS JOSEPHINE BRADLEY
TO JUDGE THE COMPETITIONS; and
HENRY JACQUES AND MAVIS DEEMING
(Café de Paris, London)
TO DEMONSTRATE.
CLERYS RESTAURANT 'Phone: 44886.

UMBRELLAS
MAKE DELIGHTFUL
XMAS GIFTS
Choose your Xmas presents from the big range of fashionable umbrellas for ladies and gentlemen displayed in our showrooms. They are made on our premises, and so are free of all duty. Umbrellas and walking sticks exceeding 15/- packed free in charming fancy boxes.
FRAS. SMYTH & SON,
Umbrella Makers for a Century,
75 GRAFTON ST., DUBLIN
(Only address now.)

SAVOY.
WEEK-DAYS CONTINUOUS..... 2 to 11.
SUNDAYS 3 p.m. and 8.30.
Book for the 8.30 Performance. Doors open 2.30 and 8 p.m.
WARREN WILLIAM
IN
"THE MOUTHPIECE."
Magnificent Acting.
In a Thrilling Drama.
A Great Picture!
Showing at 2.5, 4.35, 7.5, 9.35.
ALSO
RICHARD TAUBER
In a Song Triumph.
PHILIP DORE, F.R.C.O.,
Returns to the Savoy Organ.
THE CHEERIEST SPOT IN DUBLIN.
THE SAVOY RESTAURANT.
MUSIC. OPEN TILL MIDNIGHT.

PUBLIC NOTICES.

ADELAIDE HOSPITAL.
POUND DAY
TO-DAY AND TO-MORROW.

CORPORATION OF DUBLIN.
SECONDARY AND VOCATIONAL SCHOLARSHIPS.
Intending applicants are reminded that Application Forms, duly completed and accompanied by Birth Certificates, must be lodged in my office not later than 12 noon on Thursday, 15th December, 1932.
GERALD J. SHERLOCK,
City Manager and Town Clerk.
Office of the City Manager and Town Clerk, City Hall, Dublin.
8th December, 1932.

THE WATERFORD (OR NO. 3) FISHERY DISTRICT.
APPOINTMENT OF CHIEF WATER-BAILIFF.
The above Board at a meeting to be held at the Courthouse, Waterford, on Saturday, the 17th December inst., will appoint a Chief Water-bailiff, or Inspector (subject to the sanction of the Minister for Fisheries) for above District at a salary of £150 per annum. The appointment to be determined at any time by a Month's Notice, or at the will of the Minister for Fisheries.
Applicants for the position must be under the age of 45 years, strong and energetic, and be prepared to do duty in any part of Wave District if required, and must reside in or near the town of Clonmel.
Applications, with particulars of any previous experience, must reach the undersigned not later than 10 o'clock a.m. on above day.
By Order, J. VERRINGTON, Secretary.
Carrick-on-Suir, 1st December, 1932.

THE ANNUAL
CHRISTMAS TURKEY AND FOWL MARKET
Will be held in AVOCA on
WEDNESDAY, DEC. 14th, 1932,
Commencing 9 a.m.
LARGE SUPPLIES EXPECTED.
E. JOHNSON, Hon. Secretary.

REGISTRATION OF CLUBS (IRELAND) ACT, 1904, and INTOXICATING LIQUOR (SAORSTAT EIREANN) ACTS, 1924-27.
I hereby give notice that I propose to apply for a Renewal of the Registration of the BRITISH LEGION CLUB, Mill road, Ennis, under the provisions of the above Acts.
E. REYNOLDS, Hon. Secretary.
7th December, 1932

PHOENIX CRICKET CLUB.—Take Notice that I intend to apply for Renewal of Registration of Licence of above Club.
W. P. HONE,
Hon. Secretary.
Leixlip House, Leixlip, Co. Kildare.

TAKE NOTICE that I, D. KELLY, am about to apply for a Suitability of Premises situate at 18 Cuffe street, Dublin.

REGISTRATION OF CLUBS ACTS, 1904-1927. Take Notice, that I intend to apply for a Renewal of the Certificate of Registration for COMMERICIAL ROWING CLUB, RINGSEND, DUBLIN.—W. J. WALL, Hon. Secretary.

I, P. MORGAN, 25 SOUTH RICHMOND ST., am applying for Renewal of Bookmaker's Licence.

GOVERNMENT NOTICES

COIMISIUN NA STAT-SHEIRBHISE.
POSITION VACANT.
JUNIOR DRAFTSMAN IN THE PARLIAMENTARY DRAFTSMAN'S OFFICE.
Application forms for, and particulars of, the above permanent pensionable post may be obtained from the Secretary, Civil Service Commission, 45 Upper O'Connell street, Dublin, C.8. Candidates must be members of the Bar of Saorstat Eireann who have had at least five years' actual practice in Ireland as barristers. A substantial preference will be given to qualified candidates with a competent knowledge of Irish. Maximum age, 35 years on 1st December, 1932. Salary scales:—(Men) £400-£15-£600. (Women) £300-£10-£400-£15-£500 per annum, plus cost of living bonus.
Latest date for receiving completed applications 22nd December, 1932.

ADVERTISEMENT INDEX.

	Page		Page
Amusements	6	Legal Appointments	2
Apartments	14	Legal Notices	14
Auctions	14	Lost and Found	2
Bicycles	2	Machinery	14
Business Premises	14	Medical Appointments	2
Cattle & Live Stock	14	Miscellaneous	14
Coals	1	Money & Partnership	2
Company Notices	12	Music, Pianos	14
Contracts	6	Opticians	14
Dogs	14	Poultry, Eggs	14
Dress	14	Public Notices	6
Employment Wanted	14	Representatives	2
Fishing, Sporting	14	Seaside and Country	14
Furniture	14	Sea Trips	14
Garden	14	Shipping	14
Horses	14	Situations Vacant	2
Hotels	1	Specific Articles	14
Houses and Lands	14	Timber	14
Houses & Lands for Sale & Wanted	14	Tuitions	2
Houses to Let	14	Wireless	14

Telephone No. 23062.

CONTRACTS.

THE DUBLIN AND BLESSINGTON STEAM TRAMWAY (ABANDONMENT) ACT, 1932.
The Committee of Management of the above Tramway shall be open, after 1st day of January, 1933, to receive Tenders for the Purchase and Removal of the Property of the Undertaking as follows:—
SECTION A. Permanent Way, comprising approx. 16½ miles of rails, sleepers and fastenings, stone curbings, etc.
SECTION B. Rolling Stock, comprising steam locomotives, petrol rail cars, steam trailers, open and covered wagons and timber bogies.
SECTION C. Contents of Templeogue workshop, lathes, power hammer, sheering machine, smith hearths etc., etc.
SECTION D. One 10 Ton Cart Weighbridge by Pooley and Son, Table, 12' x 7'.
Note.—Section C. can be seen working up to 31st inst. during ordinary working hours on previous application to the undersigned.
The Committee of Management do not undertake to accept the highest or any tender, nor will they accept any responsibility for any description or quantities as stated above or elsewhere, which are given for general guidance only. Tenderers must satisfy themselves regarding all and every part of the material for which they tender.
Tenders will be received at this office up to Saturday, 21st day of January, 1933.
Full particulars regarding conditions from
GEO. GIBSON, Secretary.
Offices, Terenure, Co. Dublin. K.A.A.

The Irish Times.

FRIDAY, DECEMBER 9, 1932.

NEWS SUMMARY.

IRELAND.

No official statement was issued yesterday concerning the negotiations to avert a railway strike in Ireland, and last night the situation was generally regarded as more grave.—(Page 7.)

The Northern House of Commons sat until 10.40 last night, the longest day's sitting for several years.—(Page 13.)

The railway crisis was discussed at a meeting of the Limerick and Tipperary stockholders of the Great Southern Railways, which was held in the Town Hall, Tipperary, yesterday.—(Page 13.)

Commandant E. J. Cronin, General Secretary of the Army Comrades' Association, who is charged with having discharged firearms in Kilmallock when an attack is said to have been made on a Cumann na nGaedheal meeting in October last, gave evidence in his own defence in the District Court, Kilmallock, yesterday.—(Page 13.)

A meeting of the Licensed Grocers' and Vintners' Protection Association in Dublin yesterday called on the Government to reduce the duties on beer and spirits.—(Page 8.)

Evidence in regard to the salaries of the higher executive officers in the Free State Civil Service, security of tenure and dismissals was given at yesterday's sitting of the Civil Service Commission.—(Page 8.)

GREAT BRITAIN.

The latest British Note to Persia demands the withdrawal within a week of the notice cancelling the Anglo-Persian Oil Company's Concession, and tells the Persian Government that Great Britain will take whatever steps may be necessary to protect the company's property and rights.—(Page 7.)

The House fo Commons yesterday passed the third reading of the Expiring Laws (Continuance) Bill.—(Page 8.)

ABROAD.

Britain and France have decided that the Lausanne agreements shall remain in force irrespective of the December 15th payments of War debt to the United States. The text of the American reply to Britain is published this morning.—(Page 7.)

As a result of the resolution submitted to the League Assembly by the Irish Free State and three other nations, Japan threatened to leave the League, but the crisis has been averted.—(Page 7.)

SPORTING.

At Gatwick yesterday Fortnum won the Wickham Steeplechase.—(Page 10.)

At Worcester Ardglass won the Abberley Hurdle Race.—(Page 10.)

FINANCIAL.

London Stock Markets were irregular and far from busy. Gilt-edged improved. Gold shares were weak.—(Page 12.)

Loan and discount rates were unaltered. Gold fell to 126/8, and of £280,000 in the market half went to the "unknown buyer."—(Page 12.)

Dublin Market was steady.—(Page 12.)

Britain and Persia.

The Persian Government's treatment of the Anglo-Persian Oil Company has precipitated a crisis. On December 2nd His Majesty's Government sent a Note to Teheran, couched in peremptory terms It declared that the Persian Government's action was "an inadmissible breach" of the D'Arcy Concession, and it demanded the immediate withdrawal of the letter to the company. Furthermore, the Note informed the Persians that they would be held directly responsible for any damage to the company's interests. It hoped for a friendly settlement of the dispute, but, if the necessity should arise, Britain would not hesitate to take all legitimate measures for the protection of her "indisputable interests." The Persian Government, in its reply, refused point-blank to withdraw the cancellation, blamed the Anglo-Persian Company for everything, and disclaimed all responsibility for any damage that might be done to the company's interests. Yesterday the British Government delivered a virtual ultimatum. If, by December 15th, the Persian Government has not withdrawn the cancellation, the matter will be referred to the International Court of Justice at The Hague. The Court will be asked to indicate the provisional measures which should be taken to preserve British interests, and His Majesty's Government will take such steps as may be necessary for the company's adequate protection.

In the old days this dispute would have been settled very simply. The Royal Navy would have made a demonstration in the Persian Gulf, and Britain's terms would have been accepted within twenty-four hours. It is high time that something should be done to remind not only the Persians, but the rest of the world, that Britain still is a great Power, and will not tolerate interference with the legitimate interests of her nationals. Successive Governments in England have been so weak-kneed in their dealings with foreign Powers that every petty State has been encouraged to believe that it can twist the lion's tail with impunity. This illusion must be shattered. The maintenance of British prestige is particularly important in the Middle East. Since well-meaning sentimentalists in England have begun to pander to Indian terrorism, and to allow British officials to be murdered in cold blood without punitive measures, other peoples in the Orient have been following India's example. In Palestine, in Egypt and in Iraq British authority has been defied flagrantly; and the only result has been the summoning of futile conferences. If Persia should dare to interfere with French interests, as she is interfering with those of Great Britain, there would be no reference to The Hague. She would receive a real ultimatum.

We have very little faith in the efficacy of The Hague Tribunal in a matter of this kind. Of course, Britain is right to invoke its adjudication, because she has pledged herself to recognise its authority; but while elderly gentlemen from Uruguay and elsewhere are sitting in solemn conclave in Holland, irreparable damage may be done to the interests of the Anglo-Persian Oil Company. Weakness in this case would be fatal; for the Persians, like most other Orientals, have no respect for leniency. Persia may have acted on her own initiative; but it is far more likely that she has been influenced by Russia. Moscow is very much interested in oil. Russian oil interests have been at loggerheads with the Anglo-Persian Company, and all other non-Soviet concerns, for a very long time, and the fight between them has important bearings on strategical and other problems of high politics. Russia, not unnaturally, is anxious to banish British oil interests from Persia, or, at least, to reduce them to a condition of impotence. She will stop at nothing to achieve her ends; for she is playing for very high stakes. Britain will be wise if she refuses to play the Kremlin's game, and insists, as she always insisted in the past, on the scrupulous protection of her legitimate interests, not only in Persia, but throughout the world.

The Abbey Stones.

Centuries of valour and virtue have filled Westminster Abbey with so many memorials that room cannot be found for more. According to the Dean, a tablet to the late Lord Oxford and Asquith must be the last unless the building is enlarged. Since such a solution is unlikely to commend itself, only two courses remain: the illustrious dead of the future must be commemorated in a less historic setting, or some of the older monuments must be removed. The second suggestion, indeed, could be carried out with little loss either to the eye or to the memory.

"Here's an acre sown, indeed,
With the richest, royallest seed,"

but also it is sown with the tombs and cenotaphs of many persons whose worthy, but uneventful, lives have left no mark upon the pages of history. Most of them date from the eighteenth and early nineteenth centuries, when taste in monumental masonry was guided largely by solidity and weight. Above the sands dropped from the ruined sides of kings they loom ponderously with their heavy urns, their discreetly clothed female figures, with arms inclined in gestures of pious hope or unrestrained grief; their scrolls recording an improbable and, to the twentieth century, a somewhat tedious catalogue of buried virtues. Yet, the removal of these monuments might be considered, by future generations, an act of unparalleled vandalism. Not only do they form an exhibition of English taste over three centuries, but also they stand as a wholesome reminder of the transience of earthly fame. We trust that they may be allowed to remain, even if their presence means that the distinguished of the future can have no memorial there—although we cannot believe that there will be no room for a few words upon an inconspicuous stone to the memory of the few whose right to commemoration in the Abbey is beyond dispute. However the matter may prove, we fear that the Dean's pronouncement will fall heavily upon the ears of the novelists. To those who love to deal in great figures, a funeral, or at least a memorial, in Westminster Abbey is almost an essential to a smooth and rounded conclusion in the last chapter. The great men of our generation, on the other hand, will be unmoved by the tidings; for the most illustrious figures of the nation's story, as we imagine, are those who would have laughed most heartily in their lifetime if their friends had thought to flatter them with the hopes of such sepulture.

Trade's Unfeeling Train.

A bombshell has fallen into London's most exclusive quarter—Carlton Gardens and Carlton House Terrace. For many years these famous houses have been occupied by the aristocracy of wealth and politics; and the Terrace has housed half-a-dozen Prime Ministers, including Mr. Gladstone. Now the Commissioners of Crown Lands, who own the property, have decided to assign the site of No. 4 Carlton Gardens (the late Earl of Balfour's dwelling) to a firm of paint-manufacturers, who will erect a Portland stone building, half as high again as the original terrace. Naturally, the other tenants whose amenities are thus threatened are in high revolt, and the *Architects' Journal* has taken a plebiscite (if the word can be used in such a connection) of their anguished views. "Scandalous," "vandalism," "an appalling disaster," are among their comments, with which the *Architects' Journal* has, and most of our readers will have, the fullest sympathy. Surely the dignity of rank and politics ought to have some geographical expression in the Empire's capital, and surely it is the Commissioners' duty to check rather than to encourage the invasion of such oases by the hordes of commerce. No doubt, the matter will be raised in Parliament, where it will furnish a test of the Conservative Party's actual conservatism. For the moment, however, the Commissioners of Crown Lands seem to be impenitent, and it must be admitted that they represent the spirit of the age and the movement of the times. In all great cities trade has burst its old barriers; its imperious claims are pressed everywhere, and a struggling world recognises that its interests are paramount. To-day we have commercial offices in our own Merrion square, which was, not so long ago, the proudly shielded abode of Society and medical science. Very soon, as we must suppose, cities will be dedicated entirely to business, and all well-to-do citizens will live in suburbs or in the country. It becomes highly important, therefore, that our civilisation shall not fall between two stools. If the city's amenities must go, those of the countryside ought to be safeguarded with jealous care. At present "progress" is working havoc in the countryside.

A Fish Problem.

An unusual discussion, reminiscent of the perennial sea-serpent controversy, took place at yesterday's meeting of the Irish Conservators of Fisheries in Dublin. Mr. William Morgan, of Dundalk, reported that "several very large predatory fish (species unknown, but stated to be about twelve feet in length) had, during the present season, and since, been chasing salmon in the estuary of the Dundalk River to the detriment of the fishery." These mysterious visitors have baffled the fishermen of Dundalk. Like Hamlet's cloud, they seem to resemble camels, weasels or whales, according to the mood of the observer. Mr. Morgan says that they hunt in pairs like otters. They cannot be whales, because they devour salmon, whereas the whale does not venture beyond a sprat. They may be grampuses, or ground sharks, or of the dog fish tribe; but, whatever they may be, they are doing great harm to the Dundalk salmon fisheries, and a reward of £5 has been offered to the fisherman who will risk his net in an endeavour to catch one of them. Hitherto, although many of them have been seen, none has been either caught or identified. Some Dundalk men assert that the monster measures twenty feet from stem to stern; others content themselves with the comparatively modest estimate of seven or eight feet. After an interesting discussion the Conservators very wisely decided to leave the solution of the mystery to the Free State Department of Fisheries. In the meanwhile, Major Metge warns fishermen against attempts to catch the strange fish with rod and line. It might be a grampus, in which event the unwary angler would have a most distressing time.

DAMAGE TO PROPERTY.

LOSSES IN THE CIVIL DISTURBANCE.

The Damage to Property Bill which was introduced in the Dail is to provide compensation for persons who made claims for loss in the civil disturbance, but whose applications were refused in a majority of cases because they were alleged to have been in sympathy with, if not active supporters, of the forces opposed to the Government at the time.

A considerable number of claims is anticipated, and a committee or commission will be set up to examine them.

COURT AND PERSONAL.

The King and Queen have promised to attend a Christmas matinée at His Majesty's Theatre on December 20th, when a special performance will be given in aid of the Mount Vernon Cancer Hospital at Northwood.

The Prince of Wales returned to London yesterday after his tour round the coalfields of South Wales. Last night His Royal Highness was present at the midnight performance of "The Midshipmaid," which was given at the Capitol Theatre in aid of the Victoria Hospital for Children in Tite street.

The Duke of York presided yesterday at the general meeting of King George's Fund for Sailors, which was held in St. James's Palace. Prince George, who injured a finger of his right hand some time ago, underwent an operation yesterday on some of the muscles, which had begun to contract. His Royal Highness will probably spend a couple of days in the nursing home.

The Princess Royal had a great reception when she visited Swansea yesterday, and performed the opening ceremony at the new Mental Hospital.

The Marquess of Milford Haven has, at his own request, been placed on the retired list from to-day. The eldest son of the first Marquess, he entered the Navy in 1905, and was promoted Commander in 1926. He succeeded to the title in 1921. By his marriage with Countess Nedejah de Torby he has one son and one daughter.

The Duke of Rutland is making a short stay in London. The Earl and Countess of Midleton are now at Peper Harow, Godalming, and will not return to London till early in the new year. Lord Somers has sailed for Australia. Count and Countess Paul Munster, who will leave by air for East Africa on New Year's Day, are the guests of the Hon. Mrs. Cyril Ward in London, where they will spend Christmas.

Lady Mary Herbert has left London to join Major Herbert in Monmouthshire. Captain Charles Moore arrived in London yesterday, but will rejoin Lady Dorothie Moore next week at Moorefort, Co. Tipperary. Sir John and Lady Barton have gone abroad for the winter, and are staying at Hyères. Lord and Lady Scone will leave shortly for Balboughty, Perth, where they will spend Christmas.

Lord and Lady Loftus have left Ely Lodge, Enniskillen, and will be at Brighton for the Christmas season.

The engagement is announced, and the marriage will take place early in the new year, between Mr. Daniel P. Kelly, Bandmaster, Christian Brothers' Schools, Galway, second son of the late Daniel P. and Mrs. Kelly, 119 East 88th street, New York, and of Little Castle, Co. Galway, and Miss May Fogarty, B.A., R.I.A.M., daughter of the late W. G. Fogarty, County Secretary for Galway, and of Mrs. Fogarty, Devonmore, Galway.

Mrs. E. Le Cesne Byrne, owing to illness, has been obliged to cancel her engagements until after Christmas.

Switzers Ladies' Hairdressing Salons are staffed by operators specially selected for their skill and experience. Eugené Permanent Waving and all the latest Coiffures at standard charges; also Beauty Treatments by Eleanor Adair's Personal Representative.
Christmas Shopping—For personal comfort and service, shop early in the day. All Departments fully stocked with suitable Gifts. Holmes', George's street, Dublin.
"Chilprufe Underwear for Men, Women and Children. Selling better than ever.—Illustrated Catalogue post free. — Holmes', George's street, Dublin.

Woman's World—See Page 3.

Pretty party frocks for girls 10 to 14 years old from 2 gns Toddlers' taffetas frilled frocks from 15s. 11d.—Slyne's, Ltd., Grafton street and Harry street.

PASSENGERS BY ROYAL MAIL STEAMERS.
Among the arrivals were:—Arthur K. Haufmann Mrs. Marjorie Boland, Miss A. O'Shea, Miss N. A. Doyle, B. M. Sweetman, Miss Lily Dickson, Mr. Archibald Rover, Miss Boris Hyland, Mr. and Mrs. A. Rowan, Frank Wynne, John J. Smith, Dr. J. Fahy, E. D. Toner, S. T. W. Hayes, Mr. B. Cullen, Mr. J. O'Sullivan, B. M. Glynn, Miss L. P. Dobbs, Mr. and Mrs. K. Jamison, Miss V. Jamison, Mr. and Mrs. B. D. Hogan, Miss Mary Kehoe, and Mr. and Mrs. S. Fowler.
Among the departures were:—F. Agar Strath, R.A.F.; Right Hon. Sir Thomas Molony, Miss Eileen Bastiff, Mrs. Marcus Beresford Armstrong, C. P. Cowley, B. L. McCormack, M.D.; Colonel M. J. Nolan, B. McAuley, F.R.C.S.I.; Miss P. M. Robinson, Mr. and Mrs. J. K. Reddin, Miss P. S. Bowles, Mrs. and Miss P. Wilson, Mr. and Mrs. P. D. Connolly, Mr. and Mrs. H. R. Jackson, Miss Lily Bower, Mr. R. Hickson, Mr. B. B. Power, Mr. and Mrs. Hobin, Mr. and Mrs. L. Morris, Mr. and Mrs. T. O'Driscoll, Mr. and Mrs. H. K. Mongey, and Mr. and Mrs. P. J. Reilly.

PASSENGERS BY B. AND I. LINE, VIA LIVERPOOL.
Among the arrivals were:—Sir Christopher Musgrave, the Earl of Meath, Mr. T. Beeson, Mr. Thomas King, Mr. G. Cott, Mr. C. Robinson, Mr. T. Sedgfield, Rev. P. Doyle, Rev. Fr. Cogan, Mr. B. A. Doyle, Mr. G. Horrocks, Mr. T. Barraclough, Mr. T. Boothman, Mr. H. E. Guinness, Madame Doyle, Mr. R. Millington, Mr. G. Morgan, Mr. T. Radcliffe, Miss Kennedy, Mr. Dillon Robinson, Mrs. Craig Waller, Mr. A. T. Barnett, Mr. van Nestag, Mr. J. F. Berg, Rev. Father Malone, Miss Purser, Mr. J. Brennan, Mr. T. Cathcart, Mr. T. Eames, Mr. J. Friel, Mrs. O'Sullivan, Miss C. Mullins, Mr. T. Brabazon, Mr. W. H. Tyrrell, Mrs. Litton, Miss Davrin, Mr. F. Gough, Dame M. F. Longworth, Mr. T. Bristol and Mr. T. Dixon.
Among the departures were:—Mr. T. Arnold, Mr. P. Fleming, Mr. W. G. Lyon, Mr. R. Moore, Mr. W. Crafter, Mr. S. Keating, Mr. J. O'Connor, Dr. Sullivan, Mr. D. Talbot, Mr. M. G. Wright Mr. Johnson Dillon, Mr. Thurlow Finn, Mr. T. Smith, Mr. A. Walker, Mr. L. B. Bate, Mr. Donald Brown, Mr. A. R. Young, Mr. W. J. Smalldridge, Mr. T. Gould, Mrs. Brayden, Mr. T. Millington, Mr. J. Cott, Mr. H. Dixon, Mr. T. Horrocks, Miss Jamerson, Mr. S. Gooch, Mr. H. J. Roche, Mr. E. G. Portwee, Mr. T. Shaw, Mrs. Patterson, Mrs. Croxon, Miss Graham, Mr. G. B. Morrell, Mr. J. D. V. Macintosh, Mr. H. V. Garrett, Mr. H. D. Dryden, Mr. A. S. Atkin, Mr. J. T. Yarborough, Mr. T. Luxton, Mr. J. Hutchings, Mr. T. Rothwell, Mrs. Saunders, Mr. and Mrs. C. H. Wilson, Capt. Bradner and Miss E. Duffy.

Davis and Co.—Special show of Fur Coats this day (Thursday) and to-morrow (Friday). Selected skins and newest designs. Sable Squirrel 12½ gns., Moleskin 15½ gns., Pony Skins 19 gns., Musquash 25 gns. See windows. 45/6 Grafton street.
Marleen is clearing a small surplus stock of about 75 Model Garments during the coming fortnight. Exclusive Models—tempting prices. Call to-day.—31 South Anne street.
Costume, Coat and Habit orders taken during December and January at a special cash price reduction of 10%.—Mumford, Suffolk st.
Useful Christmas Presents. See our windows. Millar and Beatty, Grafton street.

COUNTY DUBLIN FARMERS' RESOLUTION.

At a meeting yesterday of the delegates of the County Dublin Farmers' and Ratepayers' League the following officers were appointed for 1933:—Chairman, Mr. J. J. Rooney; vice-chairman, Mr. L. Roe; hon. secretary, Mr. J. T. Ennis; trustees, Messrs. E. Rooney and J. P. McCabe.

A resolution was passed condemning, as unjust as well as disastrous to the agricultural community, the action of the Government in seeking to collect land annuities during the continuance of the British tariffs on agricultural exports, and declaring their intention to resist by every means the collection of the annuities.

It was decided to request the Standing Committee to urge the Government to grant full de-rating on agricultural land.

TO-DAY'S ENGAGEMENTS.

Civil Service Commission — Department of Agriculture, 10.45 a.m.
High Courts and Circuit Courts—Four Courts, 11 a.m.
Circuit Criminal Court—Green street, 11 a.m.
St. Mark's Parish Sale and Christmas Market—7 Westland row, 3 p.m.
Lecture by DrA. J. Cronin—R.D.S., Ballsbridge, 4 p.m.
Seed and Nursery Association Dance—Shelbourne Hall, Merrion row, 9 p.m.
Photographic Society—Jury's Hotel, 8 p.m.
Dublin Literary Society—8 p.m.
Grange Golf Club Dance—Metropole, 9 p.m. to 2 a.m.

AMUSEMENTS
Gaiety Theatre—"The Mikado."
Olympia Theatre—"In a Nutshell."
Peacock Theatre—"The Dark Saint."
Gate Theatre—"Youth's the Season——?"
Metropole Cinema—"The Lodger."
Grafton Cinema—"Congorilla."
Corinthian Cinema—"C O D" and "One Man Law."
Theatre Royal—"The New Idea."
Pavilion Cinema, Dun Laoghaire—"Shanghai Express."
Capitol Cinema—"Love on Wheels" and Variety.
Savoy Cinema—"The Mouthpiece."

BOOKS FOR TRINITY COLLEGE.

NO NEW CHARGE.

THE PROVOST EXPLAINS.

In a letter to *The Times*, dated Wednesday, the Provost of Trinity College, Dublin, writes:—It is reported in the *Irish Times* to-day that Captain Hunter, M.P., yesterday asked, in the House of Commons: "Whether His Majesty's Government would be prepared, in view of the present position of the Irish Free State, to consider the desirability of amending Section 15 (2) of the Copyright Act, 1911, so that publishers should no longer be under obligation to deliver copies to the Library of Trinity College, Dublin?" Captain Hunter supported his suggestion by asking whether the Parliamentary Secretary of the Board of Trade, who replied to his first question in the negative, was aware of "the very heavy obligation which this is on British publishers, in view of the heavy duty payable on imports of foreign publications into the Irish Free State?"

Captain Hunter has been misinformed. No duty is charged by the Irish Government on the free copies of books supplied by British publishers to the Library of Trinity College. As to books imported by the trade for sale, I am informed by a leading Dublin bookseller that there is a duty of 1d. per volume on novels only, which is borne by the importer, and not passed on to the purchaser. There is also a duty of 33⅓ per cent. on books bound in full leather—a very small number. This duty is also paid by the importer, but is passed on to the purchaser. All other books (including those bound in half-leather) are free of duty. Most periodicals are subject to a duty of ½d., which raises the price to the customer by 1d. In no case, so far as I can ascertain, is the duty paid by the British publisher.

The obligation to supply free copies to the Library of Trinity College was first imposed on publishers in the year 1801 by Act of Parliament (41 George III., cap. 107), and has been renewed by the reciprocal Act to which the Parliamentary Secretary of the Board of Trade referred in his answer to Captain Hunter. No new charge has been incurred by British publishers consequent upon the establishment of the Irish Free State.

OBITUARY.

MR. W. A. O'CONNELL.

Mr. William Arthur O'Connell, who died on Tuesday at 32 Lansdowne road, Dublin, at the age of seventy-seven, retired in 1916 from the position of Deputy Inspector-General of the Royal Irish Constabulary, after thirty-six years' service in the force.

Mr. O'Connell, who was a son of the late Mr. Maurice O'Connell, of Kilgory, County Clare, was educated at Clongowes Wood College, and was afterwards called to the Irish Bar. He entered the R.I.C. as a cadet in 1880, became county inspector in charge of Roscommon, and then entered the Crimes Department at Dublin Castle, where he remained for five years. He was then successively Commandant at the Depôt, Assistant Inspector-General, and, in 1911, Deputy Inspector-General.

Mr. O'Connell held the Queen Victoria Jubilee Medal (which he was awarded in 1887), the King Edward Medal, and the Special Police Medal for good service from King George.

DOWAGER LADY NUNBURNHOLME.

The Dowager Lady Nunburnholme, whose death took place at her London house, in Grosvenor square, yesterday, was the owner of many good racehorses, which were trained for her by Captain Boyd-Rochfort at Newmarket. Her racing colours, rose jacket, yellow cap, were among the most popular on the Turf. They were carried in this year's Two Thousand Guineas and St. Leger by Loaningdale, who, if he failed in these two classic races, won several good races, a particularly popular one being that in the Great Yorkshire Stakes, owing to his owner's associations with the County of Broad Acres.

Twice in six years Lady Nunburnholme won the Kempton "Jubilee" Handicap—with Amethystine in 1925 and Racedale in 1931. Amethystine only cost 150 guineas as a foal. Racedale was bred by Lady Nunburnholme. Another good winner she owned was Perhaps So, a very speedy filly, who won the Stewards' Cup at Goodwood in 1926.

The Dowager Lady Nunburnholme was the mother of Lady Chesterfield, who also has horses in training with Captain Boyd Rochfort. Lady Chesterfield not only owns and breeds racehorses, but she has gained many prizes in the show ring, and in 1919 won the championship class at Olympia for the best hunter under seven years old.

SIR FREDERICK LOBNITZ.

Sir Frederick Lobnitz, the famous engineer and shipbuilder, died on Wednesday at his home at Crookston, Renfrewshire. He was in his 70th year.

Sir Frederick who was Chairman of Messrs. Lobnitz and Co., Ltd., Renfrew, had been associated with the shipbuilding industry for over half a century. He was the son of Mr. Henry Christian Lobnitz, an engineer, who was born in Denmark, and served in the British Navy in the Crimean War. He held the position of Director of Munitions in Scotland from 1917 till 1919. In 1915 the problem of supplying the Allied Armies with munitions was acute, and Sir Frederick (then Mr. Lobnitz) went to France to inquire whether munitions and guns could be made by unskilled workers. He informed the Government that they could succeed in producing everything required by means of

BRITISH ULTIMATUM TO PERSIA.

DEMAND FOR WITHDRAWAL OF CANCELLATION NOTE.

OIL COMPANY'S PROPERTY TO BE PROTECTED.

CRUISER GOING TO PERSIAN GULF.

THE British Government's latest Note to Persia, on the subject of the Anglo-Persian Oil Concession, takes the form of a virtual ultimatum.

Captain Eden (Under-Secretary to the Foreign Office) read to the House of Commons yesterday the correspondence that has passed since December 2.

In the Note of that date His Majesty's Government spoke of the cancelling of the concession as "an inadmissible breach of its terms," and demanded the immediate withdrawal of the Persian Government's notification to the company. It was added that no interference with the company's interests would be tolerated.

The reply was a contention that Persia had acted within her rights, a refusal to withdraw the cancellation, and a declaration that responsibility for loss or damage would rest upon the company itself.

That reply, said Captain Eden, was regarded as "wholly unsatisfactory."

The British Note, delivered to the Persian Government yesterday, denied the Persian contentions, spoke of the cancellation notice as a breach of international law, and demanded its withdrawal within a week. The alternative is submission of the issue to The Hague Tribunal.

Finally, the Persian Government is told that His Majesty's Government "will regard themselves as entitled to take all such measures as the situation may demand for the company's protection."

Already it is reported that a British cruiser, on her way to India, has been diverted to the Persian Gulf.

STATEMENT IN COMMONS.

In the House of Commons,

Captain Peter Macdonald (Conservative, Isle of Wight) asked the Foreign Secretary whether there had been any further developments with regard to the Anglo-Persian Oil Concession in Persia, and whether he had an intimation that the Persian Government was prepared to re-consider its attitude.

Captain Eden (Under-Secretary, Foreign Office)—As I informed the House on December 5, His Majesty's Minister at Teheran had, on December 2, made the strongest representations to the Persian Government on this subject. I am now in a position to read to the House the text of the Note Mr. Hoare then handed to the Persian Minister for Foreign Affairs:

"His Majesty's Government in the United Kingdom have taken cogniscence of the terms of the letter addressed by the Minister of Finance to the Resident Director of the Anglo-Persian Oil Company on November 27. His Majesty's Government consider the action of the Persian Government in cancelling the company's concession to be an inadmissible breach of its terms. They take a most serious view of the conduct of the Persian Government, and have instructed me to demand the immediate withdrawal of the notification issued to the company.

"Furthermore, I am instructed to state that while His Majesty's Government still hope that the Persian Government will be at pains to reach an amicable settlement in direct communication with the company, His Majesty's Government will not hesitate, if necessity arises, to take all legitimate measures to protect their just and indisputable interests.

"Finally, I have the honour to state that His Majesty's Government will not tolerate any damage to the company's interests, or interference with the company's premises or business activities, in Persia."

PERSIAN REPLY.

REFUSAL TO WITHDRAW THE NOTE.

The Persian Government replied to these representations in a Note dated December 3, which was received by His Majesty's Minister on the afternoon of December 5, which runs as follows:—

"In reply to your respected Note of December 2, I have the honour to state—

"1—The Persian Government regards itself as within its rights in cancelling the D'Arcy Concession, and does not agree to withdraw the Note of the Minister of Finance to Mr. Jacks, the Director of the Anglo-Persian Oil Company, announcing the cancellation of the concession. The Imperial Persian Government is of opinion that for some time past it has been entitled to take steps to cancel the D'Arcy Concession, and for a long time past the Persian Government has repeatedly pointed out the fact that the stipulations of the above-mentioned concession are not in accord with the legitimate interests of Persia, and that it has not been satisfied with the situation arising from the above-mentioned concession and with the conduct of the Anglo-Persian Oil Company. But in the hope that the above-mentioned company would be prepared to mend their ways, so as to satisfy the mind of the Government in the desired manner, it has waited in patience.

"2—As the Minister of Finance has pointed out in the Note announcing the cancellation of the D'Arcy Concession to the Anglo-Persian Oil Company, the Persian Government has not refused to enter into direct discussions with the above-mentioned company with a view to the negotiation of a new concession, which would safeguard in an equitable manner the rights and interests of Persia. Hence the attainment of the desired result in this matter depends upon the good faith which the company shows in this respect.

"3—In reply to Paragraph 3 of your respected Note, I have the honour to state that the Persian Government does not regard itself as responsible for any damage accruing to the company, and responsibility for any damage which the company may possibly suffer will rest on the company itself."

FURTHER BRITISH NOTE.

PERSIA TO BE HELD RESPONSIBLE.

His Majesty's Government in the United Kingdom regarded this reply as wholly unsatisfactory—(Ministerial cheers)—and His Majesty's Minister at Teheran, under their instructions, has accordingly delivered to the Persian Government to-day a further Note in the following terms:—

"1—His Majesty's Government in the United Kingdom have had under consideration Your Excellency's Note of the 3rd of December replying to my Note of the 2nd of December in regard to the Persian Government's cancellation of the Anglo-Persian Oil Company's Concession. I have the honour to inform Your Excellency that His Majesty's Government are unable to admit the validity of the unilateral cancellation of this concession. Such a cancellation is a confiscatory measure, and a clear breach of international law—(Ministerial cheers)—committed against a British company, and His Majesty's Government feel obliged to take the matter up, in the exercise of their rights to protect the interest of their nationals. His Majesty's Government have from the outset, as pointed out in my Note of 2nd December, and as reported in the statement made by the Under-Secretary of State for Foreign Affairs in the House of Commons on 5th December, been anxious that an amicable settlement may be reached between the Persian Government and the Anglo-Persian Oil Company. His Majesty's Government cannot, however, regard the Persian Government's Note of 3rd December as offering any satisfactory basis for such settlement. As I explained on December 2nd, His Majesty's Government consider the action of the Persian Government in cancelling the concession to be an inadmissible breach of the terms of that instrument, and have, therefore, requested the withdrawal of the notification to the company of November 27th. Since the Persian Government, in their reply, adduce no argument which can be regarded as in any way justifying their action, His Majesty's Government must reiterate their request.

"2—Should the Persian Government be unwilling to withdraw their notification of the cancellation of the concession within one week from the date of the present Note (*i.e.*, Thursday, December 15). His Majesty's Government will have no alternative to referring the dispute which has arisen between them and the Persian Government in regard to the legality of the Persian Government's action to the Permanent Court of International Justice at The Hague—(Ministerial cheers)—as a matter of urgency under the optional clause. In so doing His Majesty's Government would request the Court to indicate, under Article 41 of the Statute, the provisional measures which ought to be taken to preserve their rights. (Ministerial cheers.)

"3—Further, I am instructed to state that my Government do not accept the attitude outlined in Paragraph 3 of your Note, to the effect that the Persian Government cannot regard themselves as responsible for any damage accruing to the company. On the contrary, I have the honour to inform Your Excellency categorically that His Majesty's Government will hold the Persian Government directly responsible for any damage to the company's interests, any interference with their premises or business activities in Persia, or any failure to afford the company adequate protection, and in the event of any such damage occurring, His Majesty's Government will regard themselves as entitled to take all such measures as the situation may demand for the company's protection." (Ministerial cheers.)

MR. LANSBURY'S ANXIETY.

FEAR OF GOVERNMENT ACTION.

Mr. Lansbury (leader of the Opposition)—May I ask, in reference to the last part of the hon. gentleman's statement—does that mean that if certain contingencies arise the Government propose to take measures—armed measures—against Persia? (Labour cheers and Ministerial cries of "Oh.")—I am asking what the hon. gentleman means in the last part of his statement?

Captain Eden—I think the position is quite clear. We hold the Persian Government responsible for the protection of this British company's interests. (Ministerial cheers.)

Mr. Lansbury—After making that statement, the hon. gentleman went on to say that His Majesty's Government would hold themselves free to take such measures as they thought fit. (Ministerial cheers.) What I want to know is whether that means that in certain circumstances, while the matter is being arbitrated, His Majesty's Government might consider themselves obliged to take certain measures. (Opposition cheers and Ministerial cries of "Order" and "Hypothetical question.")

I am bound, said Mr. Lansbury, to put a hypothetical question, because of the hypothetical statement of the hon. gentleman.

There were Opposition cheers and renewed Ministerial cries of "Order," while Mr. Lansbury remained standing at the despatch box.

The Speaker—The right hon. gentleman is quite in order. (Opposition cheers.)

Captain Eden—I feel sure the right hon gentleman appreciates that the statement has to be hypothetical. The Government can only be guided by circumstances as they arise. (Ministerial cheers.)

Mr. Lansbury—I will ask the Lord President of the Council (Mr. Baldwin) whether, before any measures are taken other than those of referring this to arbitration, the House will have an opportunity of discussing such measures before they are taken?

Mr. Baldwin—It is perfectly impossible to enter into all these hypothetical questions. (Ministerial cheers.)

A PROTEST.

Mr. Lansbury—I wish to protest against a statement being made in the House in this fashion, without anyone having notice that it was going to be made. (Opposition cheers, and Ministerial cries of "Oh!" and "Order.") I wish to ask, Mr. Speaker, whether I am entitled to move the adjournment of the House on this subject. (Opposition cheers.)

The Speaker—If the right hon. gentle-

(Continued on page 8, column 4.)

CHRISTMAS MEAT.

DUBLIN MARKET PRICES.

BRISK TRADE FOR GOOD CATTLE.

POULTRY prices, which this year are exceptionally low, are reacting on the price of cattle.

Although the prices of best cattle at the Dublin weekly market yesterday were generally near the level of last year, and showed no great change since the previous week, this was to some extent explained by a reduced supply, the number of beasts being only 3,612, as against 4,396 a week before.

For good bullocks prices ranged from 26s. to 29s., with a few Aberdeen-Angus fetching 30s. and 31s. Heifers ran from 27s. to 30s. With buyers looking for Christmas meat, sales were fair for good cattle; but, although virtually all were sold, there was a slow finish for animals of middling quality. There was a substantial increase in numbers of milch cows on offer.

BETTER TRADE IN SHEEP.

The supply of sheep was down considerably on the week, though the tone for them was more cheerful, but pigs showed a slight increase. The prevalent opinion at the market was that the outlook for Christmas trade was by no means rosy, especially as there was a marked absence of cross-Channel buyers.

With the end of the grass season in sight, virtually all good quality beasts should have been disposed of by this time, but an *Irish Times* representative was informed by several breeders that they are holding a number of their best stock and putting it "in the house," rather than let it enter the market while present conditions continue.

CHEAP BACON.

With regard to the pork trade, it was stated that in the County Wicklow many breeders are doing their own killing, and retailing at almost "give-away" rates.

"Last week," said one buyer, "I bought home-cured bacon at sixpence a pound, taking both the ham and the flitch. That was nothing exceptional; for I could have bought at the same price anywhere in the county."

BRITISH MEAT PRICES.

EFFECT OF FREE STATE EXPORTS.

Major Elliot (Minister of Agriculture), in the House of Commons yesterday, informed Sir Percy Hurd that there had been some falling off in the importation of cattle from the Irish Free State immediately following the imposition of the 40 per cent. duty, but in the week ending November 26, the latest period available, the imports were about the same as in the corresponding period of the previous two years. The general run of prices did not differ materially from the general run of prices for home stock.

Sir Percy Hurd—Do the figures given include the fact that the Irish Free State Government gives a bonus on the export of these cattle?

Major Elliot—There is a bounty on the exports, and it has some bearing on the prices at which they come in.

GERMANY READY TO RETURN TO FOLD.

STATEMENT AT FIVE-POWER MEETING.

FROM REUTER'S CORRESPONDENT.

GENEVA, Thursday.

This afternoon's Disarmament meeting of the Five Powers, under Sir John Simon's chairmanship, was very brief.

Baron von Neurath, the German Foreign Minister, first tabled two questions regarding the French equality formula:—

1—Asking whether equality of status was to be the starting point for future discussions at the Conference, so far as disarmament was concerned: and,

2—Asking for an explanation of the phrase, "system which would provide security for all nations."

Sir John Simon then asked whether Germany was prepared to re-nter the Disarmament Conference, to which the German Foreign Minister replied, "Yes."

M. Paul-Boncour stated that he would leave the task of explaining the French standpoint to M. Herriot, but meanwhile he would ask Baron von Neurath to state in writing what he meant by "equality in every respect."

It is generally felt that the French will not be able to accept the German proposal—"That equality should be the starting point for future discussions." The question will be again discussed at a meeting of the Five Powers to-morrow morning, which will be presided over by Mr. Ramsay Macdonald, who is on his way back from Paris.

PRISONER MISSING AT MOUNTJOY.

A prisoner who had been remanded from the Dublin District Court earlier in the day was found to be missing when a parade was held in Mountjoy Prison between four and five o'clock yesterday evening. It is not thought that he made his escape while being taken from the Bridewell to the prison, and the authorities at Mountjoy believe that he is hiding somewhere in the building.

It is understood that the missing man is one of three who appeared in court charged in connection with breaking into the premises of Messrs. McDowell and Co., jewellers, O'Connell street.

GALWAY TO BRAZIL IN SIX DAYS.

The recent Galway-Berlin flight, organised by Colonel Russell, achieved an outstanding success in the matter of air travel. A letter posted from Galway to Brazil was actually delivered six days after it had left Galway.

From Berlin the letter was taken to South America in three different air mail 'planes and an airship, which carries mails regularly across the South Atlantic. It reached Pernambuco on October 27, five days after it had left Ireland.

STERLING ERRATIC.

FROM REUTER'S CORRESPONDENT.

NEW YORK, Thursday.

Sterling was again very erratic to-day, but transactions were small. The rate opened at 3.22⅞ dollars to the £, a decline of 1¼ cents from yesterday's close, but the exchange subsequently recovered and reached 3 23 9-32. A set-back occurred in the afternoon, the final quotation being 3.21⅞, which was the lowest point of the day.

THE RAILWAYS SITUATION.

CRITICAL STAGE REACHED.

SUPPOSED HITCH IN NEGOTIATIONS.

TO-DAY'S CONFERENCES AT LEINSTER HOUSE.

THE situation regarding the threatened railway strike appears to have reached a critical stage.

This was the only deduction which one could make as a result of yesterday's activities.

The sequence of events appears to have been somewhat as follows:—The railway unions on last Wednesday week had a conference with Mr. Sean Lemass, Minister for Industry and Commerce, following which the Minister put before the railway companies certain proposals with a view to averting the threatened strike. The railway directors promised to consider the proposals yesterday and to give the Minister their reply. During the afternoon the leaders of the unions anxiously awaited the result. Finally, after a meeting lasting nearly five hours, the railway directors communicated their reply to the Minister.

HITCH IN NEGOTIATIONS.

It was originally thought that the railway unions' representatives would have been called to meet the Minister, but it was ascertained later that the directors' reply was not a complete acceptance of the proposals made to them, and that there would be no conference that evening.

It is understood that Mr. W. Norton, T.D., and Mr. W. Davin, T.D., representing the Labour Party, will see the Minister this morning, and that subsequently at 12 o'clock the railway unions' representatives will have a conference with the Ministers.

That a hitch has arisen in the negotiations appears to be the case, and in various quarters the situation was said to be critical.

NO INFORMATION ANYWHERE.

No official information was obtainable from the Government offices, the railway companies or the railway unions concerned.

It was ascertained that the directors of the Great Southern Company first met, and afterwards conferred with the Northern Company's representatives at the offices of the London, Midland and Scottish Company in Westmoreland street. It seems that the interests of the companies, North and South of the border, showed considerable divergence, and in consequence complete unanimity on all points was not possible.

THE NORTHERN RAILWAYS.

It is thought that the question of the putting in operation of the "cut" of ten per cent. recommended by the Railway Wages Board would create a difficult situation as between railways South and North of the border. The belief is that the Free State Government's proposals include a grant by way of indemnity against loss to the railways exclusively located in the Free State, while there is no suggestion that the Northern Government will come to the aid of the Northern lines. If this "cut" were enforced in the North and not in the South, it would clearly lead to undesirable complications.

It is not known whether the Minister will see the Great Southern directors to-day, but it is possible that he will do so.

THE TRADE UNIONS.

CONFERENCE WITH MINISTER TO-DAY.

FROM OUR LABOUR CORRESPONDENT.

The officials of the railwaymen's trade unions are standing by for a conference with the Minister for Industry and Commerce to-day.

They anticipate a busy day, in view of the fact that the All-Ireland Delegate Conference will begin at 10.30 a.m. to-morrow.

Every effort will be made in the meantime to avert the stoppage.

As the time is so short, it is not unlikely that the two sides will be brought together immediately after the meeting between the union officials and Mr. Lemass.

Side by side with the peace efforts, preparations for the stoppage are being made.

The officials of one of the principal companies held a conference in connection with this matter yesterday.

THE POSITION OF 'BUSMEN.

'Busmen in the employment of the Great Northern Railway Company, and members of the Amalgamated Transport and General Workers' Union, will meet at midnight to-morrow to discuss the situation. These men are employed for the most part on short runs in North Dublin.

The remainder of the Great Northern Railway 'busmen in the Dublin area are members of the N.U.R., and will be bound by the decision of the Amiens Street No. 2 Branch.

SITUATION MORE GRAVE.

The situation is regarded by those in well-informed circles as having become more grave as a result of yesterday's activities, and the note of optimism which was present earlier in the week is missing.

NON-STOP FLIGHT TO CAPE TOWN.

R.A.F. ATTEMPT MAY START TO-DAY.

The R.A.F. Fairey-Napier long-range monoplane which is ready at Cranwell Aerodrome, Lincolnshire, to make an attack on the world non-stop "record" to Cape Town, will, if present conditions prevail, start at dawn to-day.

An attempt was to have been made in November, but weather conditions proved unfavourable. At this time of the year strong winds blow at about thirty miles per hour down Africa from North to South, thus aiding the aircraft on the flight.

Squadron-Leader O. R. Gayford and Flight-Lieutenant D. L. G. Bett are the pilots. The machine has a 450 horse-power engine, and a fuel range of 7,000 miles. It is also fitted with a robot pilot, which can keep the machine on an even keel and course.

The distance from Cranwell to Cape Town is about 6,198 miles.

PRINCE GEORGE.

Prince George, the King's youngest son, yesterday underwent a slight operation in a nursing home, London, on the little finger of his right hand. Some eighteen months ago Prince George slightly injured the finger, and this resulted in a tendency for the muscles to contract. The object of the operation, which was entirely satisfactory, was to release this contraction.

GENEVA CRISIS AVERTED.

ULTIMATUM AFTER IRISH MOTION.

"JAPAN READY TO BE CRUCIFIED"

FROM REUTER'S CORRESPONDENT.

GENEVA, Thursday.

THE Assembly of the League of Nations met this afternoon in an atmosphere of tense excitement.

Japan had threatened at this morning's meeting to withdraw from the League if the resolution of censure on her action in Manchuria, submitted by the Irish Free State and three other countries, was not withdrawn, and an enterprising cinematographer was at hand to make a record of the proceedings if this threat was carried out.

The Chairman, however, succeeded in averting the crisis by urging that the Japanese objections could not be considered until the debate was closed.

It is believed that the issue will be sidetracked by taking the vote on the second resolution, proposed by Switzerland and Czechoslovakia, which treats of procedure, and refers all resolutions to the Committee of Nineteen.

PROMOTING CONCILIATION.

A conciliatory speech was made by Mr. Stanley Bruce, representing the Commonwealth of Australia.

He said that he hoped the Assembly would not express censure, either openly or by implication, of one side or the other. Such action would seriously impair, if not destroy, the possibility of carrying out the great responsibility of bringing about a settlement by conciliation.

Mr. Bruce cordially supported the suggestion made by Sir John Simon that the organs of the League should be employed to assist in the work of conciliation, and that representatives of the United States and Soviet Russia should be included in the Committee. They would thus, he declared, be justifying the usefulness of the League by promoting reconciliation between two great nations.

The future of the League depended on the way the conflict was handled, a conflict that involved the peace of the East, and possibly of the world.

The Lytton Report showed a position hardly contemplated by the League Covenant, where a Government had not control over the whole of its territories and nationals.

JAPANESE OUTBURST.

The general debate to-day was virtually closed by the Chinese Minister in London, Mr. Quo Tai Chi, who made a long reply on the part of China to certain aspects of the discussion, particularly to Sir John Simon's speech of yesterday.

Mr. Matsuoka wound up the Japanese case in a remarkable extempore address, in which he compared Japan to Jesus of Nazareth, declaring that Japan was ready to be crucified for her opinions and to risk incurring the severest sanctions of the League rather than alter her standpoint in Manchuria.

Sir John Simon to-day had private talks with both the Chinese and Japanese delegates after the meeting of the Assembly to explain Great Britain's position. He explained that Great Britain was determined to treat both sides in the same manner and to show no favouritism.

Her object was conciliation, and he proposed to play the same *rôle* that Sir Miles Lampson had played at Shanghai last winter—namely, that of patient, honest brokering between the two parties so as to lead to a settlement acceptable to both with the support of other countries interested.

Sir John Simon reiterated, however, that it was Great Britain's intention to stand by the League Covenant.

FROM "THE TIMES."

(BY SPECIAL ARRANGEMENT.)

THE AMERICAN REPLY.

In an editorial article to-day *The Times* states:—Mr. Hoover, in his reply to the British Note of last week, shows no weakening in his insistence upon the payment by Great Britain of the sum due next Thursday. He again expresses his readiness to co-operate in discovering means of overcoming the exchange difficulty, and he expresses his confident belief that Congress would be willing to consider any reasonable suggestion made by the British Government for facilitating the payment. That may be. Hitherto no acceptable solution has been found, but his attitude shows a spirit of friendship and a desire to co-operate which will be appreciated in this country. This spirit and this desire animate the entire Note, which, while it leaves where it was the immediate question of the December payment, yet makes an immediate contribution to the discussion of the wider issue—the revision of the whole system of War debts in view of the present world situation.

The main significance of the American Note, in fact, lies not in what it refuses, but in what it accepts. Disappointment over the failure to obtain immediate relief from a payment which is bound to be more hurtful to the United States than to Great Britain should not be allowed to obscure the larger issue.

Nothing, however, adds *The Times*, is to be gained by dwelling upon the difference between the British and American point of view, and still less by cavilling over figures. The American Note itself expressly disavows any desire to enter into detailed discussion in face of the larger immediate issues. The great point is that the President invites the British Government to negotiate with the United States with a view to the reconsideration of War debt settlement in the light of present conditions, and offers America co-operation in seeking the most effective remedies for the depression. It is an invitation which he would hardly have issued if he had not felt sure of the approval of Congress, and confident that the same policy of friendly discussion and co-operation will be followed by the incoming President and Congress, who take over authority in March. It will be gladly accepted by the British Government and by the other Governments, to whom it will, doubtless, be extended. As the debt settlements were made separately with each of the debtor countries and took into account their different circumstances, the reconsiderations of those settlements must naturally also be kept separate. There can be no question of a common debtor front against the creditor, though, since the ratification of the Lausanne agreement depends on the terms that Germany's creditors can make with regard to their own debts, the parties to that agreement are bound to keep one another informed of the progress of their negotiations with the United States, and to discuss with one another anything that may arise affecting their conditional agreements with Germany and between themselves.

A prisoner named Charles Henry Jones (23), described as a salesman, who was awaiting trial, escaped from Leicester Prison last night without being seen. His escape was not discovered until the routine inspection was made.

LAUSANNE AGREEMENTS TO STAND.

FRANCE AND BRITAIN DECIDE TO SAVE EUROPE FROM CHAOS.

U.S. DEMAND FOR PAYMENT NOT TO BE PASSED ON.

FOR four-and-a-half hours yesterday the Premiers of Britain and France, with their Finance Ministers, examined the difficulties arising out of the United States' attitude to the War debt payments due on next Thursday.

Last night Reuter's Correspondent was informed that the three principal points emerging from the conference were:—

1—The Lausanne agreements shall remain in force irrespective of the December 15th payments, and will only be denounced if a final satisfactory settlement is not reached with the United States.

2—The British Government has not yet taken a final decision on the December 15th payment. This will be done at a Cabinet meeting during the next few days. There is virtually no doubt, however, that the debt will be paid in full in gold.

3—The new American Note to Great Britain makes no new proposal, and maintains the demand for full payment on December 15th.

"While reserving their independence of action in dealing with this matter," the official communiqué states, "they have affirmed their common determination to continue to act in order to obtain by international co-operation the measures calculated to promote the economic restoration of the world."

TEXT OF AMERICAN NOTE.

FROM REUTER'S CORRESPONDENT.

PARIS, Thursday.

THE Debt Conference ended just after 2.30 this afternoon. The parley, which was one of the longest uninterrupted sittings on record in such cases, was attended on the British side by Mr. Ramsay Macdonald and Mr. Neville Chamberlain, and on the French side by M. Herriot, the Premier, and M. Germain-Martin, the Minister of Finance.

The *communiqué* issued subsequently stated:—

"The two Governments have explained to each other the state of public feeling in Great Britain and France. In a very exhaustive exchange of views they have considered their position in regard to the Lausanne agreements, and they have examined the difficulties arising out of the payments due on December 15th.

"While reserving their independence of action in dealing with this matter, they have affirmed their common determination to continue to act in order to obtain by international co-operation the measures calculated to promote the economic restoration of the world."

There will be no further meeting of the French and British Ministers to-day. Mr. Neville Chamberlain has returned to London.

FRENCH DISCLOSURE.

The French decision as to payment depends on the issue of the debate in the Chamber on Monday next.

In a speech to-night M. Herriot said: "The Government is placed at a terrible cross-roads. The consequences of the Government's decision will reverberate over half a century."

M. Herriot referred in a phrase to to-day's conference. "I thank the British Minister for coming to Paris. Throughout the negotiations the loyalty of Great Britain has been magnificent."

Here the Premier sounded a note which characterised the temperature of to-day's conference—warmly and frankly cordial. In this connection great interest has been aroused by the disclosure from French sources that the French have been informed by their British colleagues that Great Britain had been offered terms by America for the December 15th payment, but had rejected them in a spirit of solidarity with France.

It is understood that this refers to an American suggestion that Great Britain should pay only the interest and not the capital part of the December instalment.

QUESTIONS IN HOUSE OF COMMONS.

LABOUR WANTS DEBATE BEFORE PAYMENT.

In the House of Commons yesterday Mr. Lansbury, Leader of the Opposition, asked Mr. Baldwin, Lord President of the Council, if the House would give an opportunity of discussing questions connected with the American debt.

"We have not," he said, "asked before for time for this purpose, because we wanted the Government to have sufficient opportunity to carry out its negotiations. Now that the decision must be taken, I wish to ask if the business next week may be so rearranged that this matter can be discussed on Monday or Tuesday. We think that members of the House of Commons ought to know what the Government proposes to do on the 15th, so as to be able to put forward their views."

Mr. Baldwin replied that he could not give an answer at this moment, because both the Prime Minister and the Chancellor of the Exchequer are out of the country, and he asked Mr. Lansbury to repeat the question on Monday.

DEFAULTING STATES.

Mr. Lewis (Conservative, Colchester) asked the Financial Secretary to the Treasury if he would take the opportunity afforded by the discussion of War debts due to the United States to raise again the question of the unsettled claims of British bondholders against various individual American States.

Mr. Hore-Belisha—The Government do not propose to adopt this course.

Mr. Lewis—Is he aware that the Chairman of the Senate Finance Committee and the Chairman of the Ways and Means Committee of Congress, who have both expressed the view that this country should pay its War debts in full, are both of the State of Mississippi, which does not honour its own obligations?

No answer was given.

Mr. Lewis then asked whether consideration would be given to the advisability of suggesting to the United States that they should be satisfied by repayment in full of all moneys borrowed, and forgo their claim to interest as part of their contribution towards the common effort of the Allies.

Again no answer was given.

AMERICA'S REPLY.

NOT ALL LOANS SPENT ON DESTRUCTION.

The following is the text of the reply of the United States Secretary of State to the British Note of December 1, issued for publication this morning:—

My Government has considered with the greatest care the Note of December 1st, 1932, from the British Government, in which it has set forth at length the reasons which it advances for a reconsideration of the whole question of inter-governmental War debts, and for the postponement of the payment due by the British Government to the Government of the United States on December 15th next.

Whatever part the debt payments may have played in the economic history of the post-war years, it is clear that in the present conditions of world-wide depression, accompanied by a sweeping fall of prices, their weight has greatly increased and that they have a very definite relationship to the problem of recovery, in which both the British and the American people have so vital an interest.

The President of the United States is prepared, through whatever agency may seem appropriate, in co-operation with the British Government, to survey the entire situation, and to consider what means may be taken to bring about the restoration of the stability of currencies and exchange, the revival of trade and the recovery of prices.

NO CANCELLATION.

I welcome the suggestion contained in the Note of your Government of a close examination between the United States and Great Britain of the whole subject in preparation for the International Economic Conference; for I believe that there are important avenues of mutual advantage which should be thoroughly explored.

Such an examination does not imply cancellation. In such an examination there would necessarily be consideration of other forms of tangible compensation available for the expansion of markets for the products of American agriculture and labour, and you will understand that the problem of foreign debts has, in the American mind, a very definite relationship with the problem of disarmament and the continuous burden which competitive armament imposes upon the entire world.

In order that you may understand more fully the attitude of the American people, I feel I should refer briefly to certain implications in your Note as to which the facts are reviewed by our people differently from the understanding set forth by you.

Your Note seems to carry the thought that the loans made by the United States Government represent in their entirety expenditures on destruction, that the payments hitherto made to the United States have been largely responsible for the existing world depression and the concentration of a large amount of gold in the United States, and that complete cancellation of war debts—as indicated in the Balfour Note—is essential to world recovery.

We cannot agree with these conclusions.

HOW MONEY WAS SPENT.

Many of the loans made before the Armistice, and substantially all the loans made after the Armistice, were not for destruction. Of the amounts expended in the United States by our debtors after we entered the War (both before and after the Armistice), most of which was borrowed from the United States Government on war and relief loans, less than a third was spent for munitions and remounts. Very large amounts were spent for food, tobacco, etc., for cotton, and exchange for relief, and surplus supplies sold on credit, for repayment of commercial loans, and for interest. Much of the food, tobacco, cotton, relief and other supplies sold on credit were re-sold by the Governments for use of their own civilian population.

In certain cases these supplies were actually re-sold and funds turned into the Treasury of the debtor Governments. The amounts used to purchase exchange were in reality loans by the United States to allied countries, which were, no doubt, expended by them, in part at least, in countries other than the United States. They served to maintain the value of allied currencies. Some of the loans made after the Armistice were vital to the recovery, and, indeed, to the very existence, of the borrowing nations.

It does not seem accurate, therefore, to treat all of what are in the United States of America "war debts" as representing sums devoted in their entirety to expenditures on destructive and totally unproductive objects, in so far as the borrowing Governments are concerned.

The United States Government, in reaching settlements with its debtors, has combined loans made during the war period and loans made after the Armistice, including commercial credits, funding all in debt agreements. It is our understanding that a different practice has prevailed in Europe. The figures cited in the Note of the British Government covering advances made by the United States of America and advances made by the United Kingdom, as well as the receipts to date on these advances, are not, therefore, strictly comparable.

The Note of the British Government also

TO-DAY'S INDEX.

	Page.
LEADING ARTICLES:	
Britain and Persia	6
The Abbey Stones	6
Trade's Unfeeling Train	6
A Fish Problem	6
SPECIAL ARTICLES:	
An Irishman's Diary	4
BROADCASTING PROGRAMMES	4
GENERAL:	
Anglo-French Debts Decision	7
Armagh Murder Trial	5
British Ultimatum to Persia	7
Dundalk Bay Mystery Fish	8
Geneva Crisis Averted	7
Heavy Drink Duties	8
Imperial Parliament	8
Kilmallock Meeting Scenes	13
Law Reports	2
Legal Diary	2
National University	11
Northern Parliament	13
Railways Situation	7
University of Dublin	4
Woman's World	3
LETTERS TO THE EDITOR:	
The Irish Railway Crisis	4
The New Irish Academy	4
Seneschal	4
FINANCIAL NEWS	12
MARKET REPORTS	2
SPORTING NEWS	10-11

seems to us to over-emphasise the influence which war debt payments may have had in the past on world economy. With the various observations and figures presented by the British Government in that regard the American Government is not in accord, but it does not desire to enter into detailed discussion in face of larger immediate issues.

In general, it is our view that the causes of this depression lie in much more potent forces than these debts transactions. We notice similar conclusions have been indicated in a careful study published by the League of Nations entitled "The Cause and Phases of the World Economic Depression."

Furthermore, in its inferences as to the difficulties of payment, the British Government treat merely some of the items of payments, leaving out of account service items. It may be pointed out that the expenditure of American tourists in foreign lands during the period 1924 to 1930 have totalled approximately three milliard 900 million dollars, and that during the period immigrant remittances have aggregated net one milliard 495 million dollars.

This is in comparison to the total receipts of one milliard 673 million dollars on account of debt settlement during the same period.

Again, in measuring the transfer question, account must be taken, not only of trade directly with the United States of America, but of the whole area of international dealings. In the total of the receipts and outgoings arising from international transactions of both our debtors and ourselves, debt payments have been a relatively minor item.

GOLD HOLDINGS.

The argument that payment of these debts to the United States of America has drained the gold reserves of other countries to the United States of America does not seem to us borne out by actual experience. The gold holdings of the United States of America at the time these payments upon debts began were about four milliard twenty-eight million dollars, and they stand now at about four milliard 338 million dollars. It is true that our gold supply has at times exceeded this sum, but this extra gold was demonstrably temporary deposits by other nations, not related to debt payments.

The main fault in distribution of gold supplies seems to us to have occurred as between the different countries of Europe, as the gold supplies of Europe increased from about three milliard 18 million dollars on January 1st, 1924, to about six milliard 963 million dollars at present, the distribution of which, as between the countries of Europe, cannot be attributed to forces originating in the United States of America.

U.S. APPROVAL OF LAUSANNE.

MR. STIMSON CORRECTS A STATEMENT.

I feel I must also call attention to the misunderstanding which might arise from the following statement in your Note:—"The initiative in devising settlement of reparations was taken by the creditor Governments of Germany at Lausanne with the cognisance and approval of the United States Government."

The facts in this connection were more accurately set out in a statement issued by the British Treasury on July 14th last: "Misunderstanding has arisen regarding Mr. Chamberlain's reference in his speech to the House of Commons on Monday, referring to conversations with representatives of the United States. He did not suggest, and, of course, had no intention of suggesting, that representatives of the United States had approved either tacitly or explicitly what was done at Lausanne. The proceedings there were throughout on the basis that the right course was to seek a European solution of reparations without involving the United States in discussion."

In 1923, when the British Government sent a mission to settle the debt of Great Britain to the United States, the United States Treasury held demand obligations of Great Britain, calling for interest at the rate of five per cent. As a result of the negotiations these obligations were refunded on an interest basis of three and three-eighths per cent., which was a lower rate of interest than the credit of either country at that time commanded.

SIGNED WITH OPEN EYES.

The policy adopted by the United States in its settlement was stated by the Debt Funding Commission: "The Commission, in its settlement with Great Britain made on June 19th, 1923, and in subsequent negotiations or settlements, has adhered to the principle that adjustments made with each Government must be measured by the ability of the particular Government to put aside and transfer to the United States the payments called for under the funding agreement. Nor does the principle of capacity to pay require the foreign debtor to pay to the full limit of its present or future capacity. It must be permitted to preserve and improve its economic position, to bring its budget into balance, and to place its finances and currency on a sound basis, and to maintain, and if possible to improve, the standard of living of its citizens. No settlement which is oppressive and retards recovery and development of the foreign debtor is to the best interest of the United States or of Europe."

The representatives of no country have set their hands to any agreement which they believed at the time did not fulfil this policy.

While it seems desirable to state these facts from the standpoint of historical accuracy, and as a necessary explanation of the point of view of the American people towards these obligations, the real question raised by the British Note is how can the problems which arise from the existence of these obligations best be dealt with under conditions in the world to-day?

SUGGESTIONS WELCOMED.

As to the payment due on December 15th, I appreciate the cogency of the difficulties which you present as to the transfer of these moneys in the present state of foreign exchanges. In an endeavour to meet this situation, it already has been suggested to you that the President might be willing to recommend to Congress the acceptance of deposit in sterling in England, to be guaranteed as to dollars value, and transferred at such time as would not interfere with the stability of the exchange. This, I understand, your Government has declined, in the belief that the existence of a large sum of sterling awaiting transfer would affect the exchange markets almost as seriously as actual purchase of exchange. Accordingly, further informal suggestions have been made to your Government of methods of meeting these difficulties which it has not been able to find acceptable.

Recognising these difficulties of effecting transfer, I am confident that Congress will be willing to consider any reasonable suggestion made by your Government which will facilitate payment of the sum due on December 15th.

STRIKE NOTICE ON 'BUS COMPANY.

A strike notice has been served upon the General 'Bus Company by the Amalgamated Transport and General Workers' Union. If the notice is put into operation the staff will cease work to-day. An official of the men's union states that the dispute has arisen in connection with the dismissal of employés. Upwards of thirty workers are involved.

BANK OF IRELAND MALE CLERKSHIPS. At the last exam. 11 Appointments were gained by ROSSE COLLEGE, Stephen's Green, Dublin. Classes now working for next exam. (Advt.)

ARE THEY TOO HIGH?

SALARIES IN THE CIVIL SERVICE.

QUESTION OF DISMISSALS.

MR. H. P. BOLAND, Assistant Secretary of the Free State Department of Finance, continuing his evidence before the Civil Service Commission yesterday in the Boardroom of the Department of Agriculture, expressed the opinion that the maximum salary of £500 for higher executive officers was too high. The scale should be £450 basic, but in the case of a married man with children there should be an allowance for the children that would bring his salary up to £500. In the case of the married man without children the scale should be £450.

Witness desired to make a correction in the information that he gave the Commission at its last sitting. He then said that since 1922 the estimated total amount paid to the Civil Service in the Free State was two and a half million; he should have said one and a quarter million.

If the bonuses were abolished, and the salaries made inclusive they might be able to retrench in the matter of the staffs in very large departments, but he did not think that there would be very much in it.

FUSION OF DEPARTMENTS.

Replying to Mr. Duffy, Mr. Boland said that the amalgamation of the three sections in the Local Government Department was being considered at present, the intention being to bring together the three accounts branches under one accountant, instead of under three accountants.

Referring to the question of tenure of civil servants, Mr. Boland said that no civil servant ran the risk of arbitrary dismissal. The case against any civil servant was carefully considered, first by the officer's superiors; next by the secretary of the particular Department; then by the Minister for that Department, and finally by the Minister for Finance and Executive Council, before a dismissal took place. In the case of unestablished officers, the Minister of the Department dealt with dismissals.

Asked by a member if there had been dismissals for inefficiency, Mr. Boland replied that he could not remember any recent cases. If a man was retired for inefficiency he would not get a pension, unless he had attained pensionable age. If inefficiency was caused by drunkenness, it would mean dismissal.

Another Member—If a civil servant is inefficient what action is taken?—Such a person would never be admitted to the civil service. (Laughter.)

A Member—Question.

Mr. Boland added that, as in the civil service of every country, there were, of course, inefficient people.

SECURITY OF TENURE.

The witness, replying to a member, said that the security of tenure, emoluments, and the prospect of pensions contributed to make the Civil Service attractive. If they cut down the emoluments, it would affect the type of recruit that they would get.

Answering Mr. Duffy, Mr. Boland said that he could not say if civil servants were dismissed during the last ten years, because they refused to subscribe to a certain test. It might have happened, and he added: "I do not think that there is going to be any likelihood in the future of what Mr. Duffy has mentioned—a kind of political test—happening; for I believe that the Executive Council of any Government would insist on dismissal for unseemly participation in politics on the part of civil servants.

The Commission adjourned until 10.45 this morning.

TRADE MARK ISSUE.

AMERICAN AND DUTCH FIRMS.

AT the Industrial and Commercial Property Registration Office, Dublin, yesterday, the Controller, Mr. E. A. Cleary, Barrister-at-Law, gave judgment on the application for registration of a trade mark by the Philadelphia Storage Battery Company, U.S.A., which was opposed by Messrs. N. V. Philips, a Dutch firm. Both companies are manufacturers of electrical and wireless apparatus, and the Philadelphia Company's application for registration of the trade-mark, "Philco," was contested on the grounds that it would lead to confusion on the part of the public

The Controller said that the facts appeared to be as follows: Messrs Philips had been trading extensively in the Free State during the last five years, and had spent considerable sums on advertising here. They were the registered proprietors of the trade-mark, "Philips," and also of a number of other trade-marks, commencing with the letters, "Phil."

Turning to the position of the Philadelphia Company, he said that though, undoubtedly they had a very large sale in the United States, no evidence had been produced to show that their products had been marketed to any great extent in the Free State, or that they had spent much money on advertising here. Their claim, in fact, was based on the right to registration, and not on the user of the trade-mark.

NO EVIDENCE.

It was a fact that "Philco" had been registered as a trade mark in other countries since 1919, but he had no evidence that any goods had been sold under that name in this country until quite recently, or, indeed, that the word "Philco" was familiar to the Irish public at all.

The main question was whether the respondents (the Philadelphia Company) had discharged their onus of proving that the mark was not likely to cause confusion to the public. It was not sufficient to say that no case was known in which the public had been deceived. The public were often unaware of the manufacturer of the goods they purchased. They bought their goods on the reputation of a certain trade mark, and it was conceivable that "Philco" might be taken by them as being in some relation with "Philips," or with the other marks beginning "Phil."

In view of the fact that "Philips" was very well known as a trade mark in the Free State (as well as their associated trade marks), and that there had been little trading in the products of the Philadelphia Company until the present year, he felt that there was possibility of confusion. It was incumbent on the applicants for a trade mark to show that there was no possibility of deception, and in his opinion they had not established this. There was danger in the use of the word "Philco" leading to confusion, not only because of the similarity of words, but also because of the practice of manufacturers in using "serial" marks, a practice which was recognised by the public.

Accordingly, he refused registration of the word as a trade mark and ordered the respondents to pay fifteen guineas costs.

Mr. F. FitzGibbon, K.C., and Mr. T. F. Monks (instructed by Messrs. Byrne and Co.) appeared for the petitioners (Messrs. Philips and Co.), and Mr. C. Lavery, K.C., and Mr. P. J. Troddyn appeared for the respondents (Philadelphia Storage Battery Co.).

CIVIC IRREGULARITIES ALLEGED.

In connection with alleged irregularities in civic matters, the Lord Mayor of Newcastle has been authorised to receive during the next two months any evidence of maladministration of city affairs which any citizen may confidentially produce, and to place it before the Ministry of Health, if thought desirable, with a view to an official inquiry.

The Town Clerk of Newcastle-on-Tyne yesterday made the following statement:—"Any information that anybody wishes to convey to the Lord Mayor may be submitted by letter, or by personal statement, to the Lord Mayor. Such a statement will be taken down and signed by the informant. If the Lord Mayor should be away the information can be received by the Deputy Lord Mayor (Councillor Angus Watson) or by the Town Clerk."

DUNDALK BAY MYSTERY FISH.

12 FEET LONG "MONSTERS."

GREAT DESTRUCTION OF SALMON.

AT the Conference of Irish Conservators of Fisheries yesterday at the offices, Grafton street, Dublin,

Mr. William Morgan, Dundalk, proposed that the notice of the Fisheries Department be brought to the fact that "several very large predatory fish (species unknown, but stated to be about 12 feet in length) have during the past fishing season, and since, been chasing salmon in the estuary of the Dundalk river to the detriment of the fishery, and to request that adequate steps be taken to have these fish destroyed."

He said that the presence in Dundalk Bay of those monsters of the deep was a serious menace to the fishing industry in the estuary and the whole bay. There were three or four rivers discharging into the bay, and the monsters visited the mouth of each in turn.

"What are they?" asked the Chairman, Mr. John Garvey.

"That is the puzzle," said Mr. Morgan. "They hunt in pairs like otters, and drive the fish towards the land."

"If that is so," said the Chairman, "you can rule out whales, because they can only swallow sprats. Have any of them been caught?"

Mr. Morgan said that all attempts to catch a specimen had failed, and it might be that there were only two of them. He understood that the Department was offering £5 to any fishermen who would risk his net in an endeavour to catch one.

The Chairman—Well, have you ever seen one of them?

Mr. Morgan—No; but I have heard some fishermen say that they are twenty feet long and others that they are only twelve, but they show over the water. Attempts have been made to shoot them without success. They do not pay periodical visits to Dundalk: they are in the bay the whole time

Mr. W. N. Milne (Connemara) said that the grampus, which came to those shores occasionally, was a ferocious feeder on salmon.

A member said that sharks visited Dungarvan and Youghal, and damaged nets, but they kept far out. The Conservators paid a man £1 a week to kill them as well as seals and otters, and he got 10s. extra for every seal's snout he produced. He was doing splendid work

GROUND SHARKS AT DROGHEDA.

Mr. F. Dennis (Drogheda) said that strange fish had been doing much mischief. Two of them were caught, one nine feet, and the other six feet long, and the fishermen said they were a kind of ground shark or of the dog fish tribe.

Major Metge (Drogheda) said that the mystery fish in Dundalk Bay might be thresher shark, grampus, or one of the dog fish. If sharks they could be recognised by their vertical tails, but the grampus or killer whale had its tail set at right angles. A shark would give fine sport on a rod or line, but an angler had better beware of the grampus, which was one of the most deadly fish known. If hooked it would go for the man who hooked it, and the only way to chase it was with a harpoon.

It was agreed to leave the solution of the mystery to the Department of Fisheries, and the motion to that effect was passed.

A KERRY "INDUSTRY."

On the motion of Mr. J. G. Oulton (Kenmare), seconded by Mr. S. Haynes (Cork), a resolution was passed calling for legislation to enable Boards of Conservators to proceed under the Malicious Injuries Acts where owners of rivers refused to proceed in respect of poisoning or other damage to rivers, and that any compensation granted be paid to conservators for the re-stocking of the rivers.

Mr. Oulton said that the poisoning with "spurge" was becoming a regular industry in Kerry, and was encouraged by farmers so that they could take salmon on their own holdings.

In the course of a discussion allegations were made that the dynamiting and poisoning of rivers was on the increase, and that owners were often intimidated from taking prosecutions.

"THE NOBLE NAVY."

Mr. William Morgan, Dundalk, proposed, and Mr. T. Rooney seconded a motion that the conference draw attention to the continued infringement by motor boats operating "ring nets" in Dundalk Bay of a by-law made to restrict the area of operation of motor boats.

The proposer said that motor boats were frequently observed fishing inside the prescribed line.

Colonel Wemys Quin asked how were they to catch these motor boats. They had a noble Navy, but it could not be in more than one place at a time.

The Chairman said that as a result of passing the resolution they might hope that the Government would take up the matter of supplying proper protection within the line of demarcation.

The resolution was adopted.

A resolution was proposed by Sir M. O'Connell, and seconded by Mr. C. Power, requesting the Minister for Lands and Fisheries to reduce the salmon rod licence from £2 to £1, and the fourteen-day licence from £1 to 10s., and to abolish the ten-shilling endorsement licence.

The resolution was lost, as was also an amendment proposed by Mr. E. A. Rice (Fermoy), and seconded by Mr. W. Baldwin (Lismore), requesting the Minister to reduce the salmon rod licence from £2 to £1 for labourers; to abolish the fourteen-day licence, or extend it for a month at £1 and to allow the 10s. endorsement licence to stand.

On the motion of Captain Law, seconded by Mr. Hayes, a resolution from the Drogheda Board, requesting the Minister either to make a grant to meet the expenses of boards arising out of proceedings for breaches of the fishery laws instituted by them, or to introduce legislation to transfer such prosecutions to the Ministry of Justice, was passed. A delegate mentioned that one prosecution alone would cost his board £150. The question of hatcheries and their effects on rivers was discussed.

Major Metge said that the hatcheries run now were on too small a scale, and gave no definite result. The only argument in favour of the salmon hatcheries was that they had done no harm.

THE ATTENDANCE.

The attendance included: — Mr. John Garvey (Chairman), Ballina Board; Major R. L. Moore, Ballyshannon; Mr. W. N. Milne, Connemara; Mr. William Baldwin, Lismore; Mr. Bertram FitzHerbert, Drogheda; Mr. Francis Dennis, Drogheda; Mr. James King, Drogheda; Mr. John Nolan, Wexford; Mr. William Morgan, Dundal'; Mr. Thomas Rooney, Dundalk; Mr. Joseph Wharton, Waterville; Mr. F. F. Scott, Sligo; Mr. Thomas Stevenson, Sligo; Captain R. Law, Drogheda; Mr. J. G. Oulton, Kenmare; Mr. C. Power, Killarney; Mr. S. Haynes, Cork; Sir Maurice O'Connell, Killarney; Miss A. E. Fair, Sligo; Mr. James W. Butler, Waterville; Mr. A. E. Rice, Lismore; Mr. J. H. Murphy, Dundalk; Mr. R. W. Hall-Dare, Wexford; Colonel Wemys Quin, Wexford; Mr. H. Coffey, Wexford; Mr. A. Macan, Dundalk; Major Metge, Drogheda; Mr. Hugh D. Pack-Beresford, Dublin.

RECENT IRISH WILLS.

Anna Maria Daly, late of 10 Sydney avenue, Blackrock, Co. Dublin, who died on August 22, 1932, left £18,434.

Ethel Elizabeth Lefroy, late of Galtrim House, Bray, Co. Wicklow, who died on April 26, 1932, left £15,562.

John Hanlon, late of Kilworth, Co. Cork, who died on November 1, 1931, left £11,771.

Mrs. Elizabeth Roberts, late of 7 Charleston avenue, Rathmines, who died on October 14, 1932, left £3,284.

Charles Edward Howell, late of 77 Highfield road, Rathgar, who died on October 25, 1932, left £3,138.

Mrs. Gertrude Annie Rouse, of Keswick Lodge, Portinscale road, East Putney, London, formerly of Glencara, Co. Westmeath, who died on October 29th last, aged seventy-five years, wife of William Sidney Rouse, left property of the gross value of £34,799 10s. 4d., with net personalty £34,694 17s. Among other bequests the testatrix left £1,000 to the British Red Cross Society for the endowment of a bed at the Star and Garter Home, or at Sandgate; £1,000 to the Royal Society for the Prevention of Cruelty to Animals, and £1,000 to the National Canine Defence League.

ULTIMATUM TO PERSIA.

(Continued from page 7, column 2.)

man will submit his proposal in writing at the end of questions I will consider it.

Captain Peter Macdonald—Is it not a fact that the Persian Government are under direct treaty obligation to protect the interests of this company in that territory, and is it not also a fact that on that condition the company withdrew its own police force before the present Government undertook the protection of this property?

Captain Eden—The terms of the company's concession are quite clear, as stated. (Ministerial cheers.)

Mr. Thorne (Labour, Plaistow)—Are the Government prepared to issue a White Paper, showing the interests which the Government and members of this House have in this company?

Captain Eden—If the hon. gentleman will put a question down, he will get all that information without the issue of a White Paper.

ADJOURNMENT NOT TO BE MOVED.

At a later stage Mr. Lansbury asked leave to move the adjournment of the House, in order "to call attention to a definite matter of urgent public importance—namely, the declaration of His Majesty's Government that it will take whatever steps it may think fit to protect the interests of the Anglo-Persian Oil Company." (Ministerial laughter and ironical cheers.)

The Speaker ruled that the matter was not a "definite" one, as required in such cases by the Standing Order of the House.

Mr. Lansbury suggested that, in the event of some damage being done to the company's property, the Government might, under its statement, take action which would lead to war.

The Speaker, however, maintained his ruling on the ground that the situation suggested was a hypothetical one, and that the steps to be taken were not "definite."

PERSIA AND THE HAGUE COURT.

LONDON OFFICIAL'S STATEMENT.

Asked what would be the standpoint of the Persian Government in the event of the British Government referring the Anglo-Persian oil dispute to the Permanent Court of International Justice at The Hague, a Persian official in London last night said that he had received no instructions from Teheran which would enable him to state his Government's attitude.

"Would Persia submit to the jurisdiction of The Hague court?" he was asked.

Persia was a member of the court, he replied, but the answer to the question would depend upon a decision of the Persian Government, which was still ready, as it had frequently declared in the past, to enter into negotiations at any time for a new agreement.

BRITISH CRUISER FOR PERSIAN GULF.

FROM REUTER'S CORRESPONDENT.

BOMBAY, Thursday.

The cruiser Enterprise, flagship of the East Indies Squadron, which was expected at Trivandrum to-day, did not call there, and is proceeding up the Persian Gulf. The Admiralty states that no significance is attached to this change in the ship's schedule.

THE SHAH AND HIS REVENUE.

SIR JOHN CADMAN'S STATEMENT.

FROM REUTER'S CORRESPONDENT.

NEW YORK, Thursday.

Sir John Cadman, Chairman of the Anglo-Persian Oil Company, who was hurrying back to England to deal with the position arising out of the Persian Government's decision to annul the D'Arcy concession, has declared that he is greatly upset at the decision. He said that the Shah was undoubtedly disappointed at his revenue from the concession in 1931, but, he added, some of the great oil companies were unable to show any profits at all.

THE NEW NOTE TO PERSIA.

PREPARING THE CASE FOR THE HAGUE.

The Times Parliamentary Correspondent writes:—There was no disposition among members of the House of Commons yesterday to cavil at the Government's stern warning to Persia, despite the efforts of Mr. Lansbury to secure an immediate debate. The new Note was of special interest to members, as this is the first occasion on which the British Government has taken advantage of the optional clause to propose the reference of a dispute with another Government to the Permanent Court of International Justice in The Hague. Steps are now being taken by the officials of the Government departments concerned to prepare the case for presentation to the Court, and it will be forwarded next Thursday, unless in the meantime the Persian Government should have withdrawn its notice to the Anglo-Persian Oil Company. In Government circles last night satisfaction was expressed that the decision to refer the matter to The Hague had been taken, and that there had been no naval, military or air movements in the meantime.

IRISH FREE STATE'S DEFAULT.

YIELD OF BRITISH IMPORT DUTIES.

In the House of Commons yesterday Mr. Hore Belisha (Financial Secretary to the Treasury) informed Sir N. Grattan Doyle that the amount now due and unpaid from the Irish Free State was £3,558,000, of which the amount in respect of land annuities was £1,433,000.

Up to 30th November the revenue of the duties imposed against the imports to the United Kingdom from the Irish Free State, including the general 10 per cent. *ad valorem* duty of 15th November, was £1,182,000.

COUNTY DUBLIN PLOUGHING MATCH.

At a meeting of County Dublin farmers, held at 1 Cavendish Row, Dublin, it was decided to hold a local ploughing match, and to offer the following prizes:—Open Class, £5, £4, £3, £2 and £1; and special prizes for the best work done by a competitor under 25 years of age of £2, £1 and 10s.

After this match it is proposed to select a team to represent County Dublin in the inter-county ploughing championships for 1933.

It was agreed that the ploughing match should be held in the northern portion of the county on Wednesday, the 18th January, 1933, or the following Wednesday.

IMPERIAL PARLIAMENT.

EXPIRING LAWS BILL.

DYE-STUFFS ACT CONTINUED.

TEXTILE TRADES POSITION.

FROM OUR PARLIAMENTARY CORRESPONDENT.

WESTMINSTER, Thursday.

IN Committee on the Expiring Laws Continuance Bill, Mr. Rhys Davies moved an amendment to omit from the schedule of the Acts to be continued the Employment of Women, Young Persons and Children Act, 1920, an Act which permits of these classes of persons being employed at night. He characterised this as a retrograde step in factory legislation, and quoted a case where an Order was made under the Act to enable women and children to make wafers for ice-creams.

The Home Secretary pointed out that the power conferred by the Act enabled a large number of people to obtain work at a time when it was very difficult to find employment.

The amendment was rejected.

Mr. H. Holdsworth next moved to omit the Dye-stuffs (Import Regulation) Act of 1920. The effect of this amendment, he said, would be that the Act would lapse at the end of the year. He admitted that a very efficient dyeing industry had been built up in this country owing to the restrictions on imported dyes, but said that the operation of the Act had cost the users of dyes many millions of pounds. The time, in his opinion, had arrived when the British Dye-stuffs monopoly should be subjected to competition so that prices might be reduced. The home dye industry ought now to be able to stand on its own feet.

Mr. Ramsden favoured the continuance of the Act, because it had served to build up a very important industry.

NATIONAL DEFENCE ASPECT.

Dr. Burgin (Parliamentary Secretary to the Board of Trade) pointed out that dye-stuffs were important from a national defence as well as from an industrial point of view. But in view of the difference of opinion expressed by members of the Dye-stuffs Industry Development Committee, the Government had decided to ask the Import Duties Advisory Committee to inquire into the whole circumstances of the dye industry, and whether interests would be served in one way or another. This was eminently a matter for reference to an admittedly extremely knowledgable committee, with all kinds of expert information open to them. When the Advisory Committee had reported it would then rest with the Committee of Imperial Defence to say in what manner any recommendations which might be made would affect the essential interests of the defence of the country.

Sir Herbert Samuel said that he agreed that the industry ought now to be able to stand on its own feet. It had been estimated that as a result of the monopoly prices this year had arisen on an average 22½ per cent. This was an exceedingly serious matter for the users of dyes. Until we were able to reduce our production costs we should never recover our international trade. The whole of the textile trade was, he believed, unanimous in asking that Parliament should not continue the Act.

Mr. Remer expressed the view that the proper way to protect the industry was by means of a tariff and not by the prohibition of imports.

Mr. Lees-Jones said that if the Act ceased to operate there would be a great influx of foreign dyes and an increase in unemployment.

After some further discussion the amendment was rejected by 196 votes to 59, and the bill was read a third time.

VESSEL'S DISTRESS OFF KINSALE.

BELIEVED TO BE A TOTAL WRECK.

FROM OUR OWN CORRESPONDENT.

CORK, Friday.

News was received early this morning in Cork that during the severe gale off the southern coast of Ireland a steamer, the name and destination of which are unknown, flew distress signals off Garrettstown.

Lifeboats have put out, but it is believed that the vessel, which is probably a coastal steamer or small collier, is a total wreck.

It is not known yet whether lives have been lost. The vessel is believed to be four miles South-South-West of Kinsale.

NEW IRISH COMPANIES.

The following new companies have been registered:—

Weatherwell Tile Co., Ltd. (private company).—November 30, 1932. Nominal capital, 5,000 shares of £1 each. Names of subscribers to Memorandum and Articles—Egan O'Rahilly, 40 Herbert Park, Dublin, engineer; Myles O'Rahilly, 40 Herbert Park, Dublin, clerk.

Dundalk Bacon Co., Ltd. (private company).—November 28, 1932. Nominal capital, 1,000 Ordinary shares of £1 each. Names of subscribers to Memorandum and Articles—James St. John Riordan, Ballyhoy, Avenue road, Dundalk, Co. Louth, bacon curer; John Blennerhassett Mary Riordan, Ballyhoy, Avenue road, Dundalk, Co. Louth, bacon curer. Names of first directors—James O'Mara, James St. John Riordan, Maureen O'Mara, Sheila O'Mara, John Riordan.

Gault Brothers, Ltd. (private company)—Registered office, Queen street, Ballymena, Co. Antrim. Capital, 5,000 shares of £1 each. Names of subscribers to Memorandum and Articles—W. J. Wilson, 9 Greenvale street, Ballymena, manager; John Johnston, 129 Duncairn Gardens, Belfast, chartered accountant. The above are first directors.

L. and W. Cinemas, Ltd. (private company).—November 24, 1932. Registered office, 35 Royal avenue, Belfast; nominal capital, 300 shares of £1 each. Names of subscribers to Memorandum and Articles—Harry Wilton, 137 University street, Belfast, film and vaudeville agent; Maurice Logan, 532 Oldpark road, Belfast, cinema proprietor. The above are first directors.

Robert McBride (Bruce street), Ltd (private company)—November 30th, 1932. Registered office, 53 Donegall place, Belfast. Nominal capital, 500 shares of £1 each. Names of subscribers to Memorandum and Articles—William Mann, 2 Gordon terrace, Agincourt avenue, Belfast, cotton manufacturer; Norman F. J. Moody, Ivanhoe, Downview avenue, Antrim road, Belfast, audit clerk. Name of first director—William Mann.

Stringer Estates Co., Ltd (private company)—November 30th, 1932. Registered office—34 Donegall place, Belfast. Nominal capital, 5,000 shares of £1 each. Names of subscribers to Memorandum and Articles—Herbert Stanley Stringer, Glenburn, Whitehouse, Belfast, merchant; John A. K. Stringer, 18 Bawnmore road, Belfast, automobile engineer. Names of first directors—Edith Stringer, Eileen Frances Gibson, John A. K. Stringer and Herbert Stanley Stringer.

BAN ON COMMUNISTS.

At a meeting of Terenure and Harold's Cross District Committee of Cumann na nGaedheal, the following resolution was proposed by Miss P. Ryan, and seconded by W. Moran:—"That we congratulate the Lord Mayor of Dublin and the Dublin Corporation on their action in refusing to give the Mansion House to aid the Communists in their campaign to set up their anti-Christian teachings in Ireland, and we call on the Free State Government to take steps to put down, once and for all, these enemies of both Church and State."

THE BOYCOTT CAMPAIGN.

Clare County Board of Health has pledged itself not to support British commercial, financial or industrial enterprise, and called upon the County Councils of the Free State to support the campaign for the boycott of British goods.

Tipperary Urban Council has passed a resolution calling for the placing of an immediate embargo on all British goods.

FINDLATER'S

QUALITY GOODS

Send for Christmas List. Post free on application

CHRISTMAS HAMS

IRISH

Shaw's Limerick Long Cut shaped Hams the finest obtainable - Per 1/6 lb.
Matterson's Limerick Long Cut shaped Hams - - - - Per 1/6 lb.
Slattery's Irish Long Cut Hams Per 1/4 lb.
Limerick Smoked Square Cut Hams or Gammons - - - Per 1/- lb.
Irish Smoked Square Cut Hams or Gammons - - - - Per 11d. lb.
Irish Pale Square Cut Hams or Gammons Per 10d. lb.
Limerick Cooked Hams with Bone in, Per 2/6 lb.
Boneless Cooked Hams - Per 2/- lb.

MINCEMEAT

"Alfa" and "Fruitfield" Mincemeat—
7lb. jars (jars value 8d. included in price) ..... 5/8 each
2lb. jars Mincemeat ..... 1/8 „
1lb. jars Mincemeat ..... 11½d. „
½lb. jars Mincemeat ..... 6d. „
Heinz Mincemeat Per jar, 1/2 & 1/10

IRISH SPICED ROUNDS

made from pure Irish Beef, delicately cured and spiced.

per 10d. lb.

Cheaper prices can be obtained, but our Spiced Rounds are made from pure Irish Beef.
May we forward one to your friends in England or abroad.

FINDLATER'S CHRISTMAS

PLUM PUDDINGS

FINDLATER'S Christmas Plum Puddings are made from selected fruits and choice spices. The puddings are sold ready cooked, it only being necessary to steam them for about an hour to thoroughly heat before serving.

1½lb. size ..... 2/- 4lb. size 6/6
2lb. size ..... 3/3 6lb. size 9/6
3lb. size ..... 5/- 8lb. size 12/-

XMAS HAMPERS Packed in Special Wicker Hampers.

7/6
½ lb. Tea.
2 lbs. Sugar.
½ lb. Cocoa.
1 lb. Rice.
1 Box Dates.
1 Jar Jam.
1 Jar Mincemeat.
1 Box Figs.
1 Jar Ginger.
1 Fruit Cake.

10/-
1 Box Crackers.
1 Plum Pudding.
1 Christmas Cake.
1 Box Figs.
1 Jar Mincemeat.

30/-
1 Box Crackers.
1 lb. Tin Tea.
1 Plum Pudding.
1 Christmake Cake.
1 Box Figs.
1 Jar Mincemeat.
1 Tin Shortbread.
1 Box Chocolates.
1 lb. Muscatels.
½ lb. Jordan Almonds.
20/-
1 Fowl, about 4½ lbs.
Small Xmas Pudding.
1 Fruit Cake.
1 Bottle Port.
1 Box Figs.
1 Box Dates.
1 Tin Scotch Shortbread.
1 Jar Ginger.
1 Tin Sliced Peaches.
1 Box Fresh Fruit.
1 Box Cheese.
1 lb. Mixed Nuts.
Dessert Apples.

15/-
1 Chicken.
1 Piece of Ham.
1 Box Crackers.
1 Tin Biscuits.

55/-
1 Irish Turkey.
1 Irish Shaped Ham.
1 Spiced Round.
1 Christmas Cake.
1 Box Crackers.

or any special selection you may choose.

CHRISTMAS FRUITS

MUSCATELS ..... 6d. lb.
CURRANTS ..... 5d. lb.
SULTANAS ..... 6d. lb.
SEEDLESS RAISINS ..... 6d. lb.

CHRISTMAS CRACKERS

No Party is complete without Crackers. Crackers contain Musical Toys, Jewels, Fireworks, Puzzles, Caps and Hats, Novelties, etc.
N.B.—When ordering, kindly state what colour Crackers you require, and what you wish them to contain.
Boxes at:—9d., 1/-, 1/6, 2/-, 3/-, 3/6, 4/-, 5/-, 7/6, 10/- each.

SPECIAL OFFER
STRAWBERRY JAM - 3lb. Pots 1/6

GOODS TO THE VALUE OF £1 SENT CARRIAGE PAID
PRICES UNIFORM AT ALL BRANCHES. ALEX. FINDLATER & CO., LTD.

FINDLATER'S
LIMITED
FINDLATER'S CORNER, DUBLIN AND 15 BRANCHES

HEAVY DRINK DUTIES.

LICENSED TRADE DEMAND.

WHY POTEEN-MAKING FLOURISHES.

A strong demand that the Free State Government should reduce the duty on beer and spirits was made at the annual meeting of the Licensed Grocers' and Vintners' Protection Association of Ireland, held at 42 Upper O'Connell street, Dublin, yesterday.

The Chairman, Mr. Bertram T. O'Reilly (who is Chairman of Messrs. John Power and Son, Ltd.), said that the Association kept itself immune from politics and parties. Their trade remained, and its attitude was rightly non-partisan and independent.

The matter of taxation on beer and spirits was really the most vital one at the moment. They were living through a period of intense depression and shortage of money, while there remained at the same time an abnormal tax on spirits and beer, for which there was not the slightest justification. The making of poteen could never be stopped so long as whiskey paid 72s. 6d per proof gallon to the State.

MOST SOBER COUNTRY.

The Free State was, he thought, the most sober country in Europe, and if there was any abuse it was trivial, and the smallest per head of the population of any country for which the returns were available.

It was unfair to charge the licensed trade with abuses. Bogus clubs and dance halls, and other unlicensed sources of supply were the real factors responsible for any over-indulgences that now remained.

CRUSHING TAXATION.

Major T. W. Kirkwood, director of Messrs. John Jameson and Son, Ltd., moved a resolution demanding a reduction of duties, which were described as unjustified and unreasonable. The resolution added that the present high level of taxation was unbearable and was crushing a great national industry, and impoverishing all those who made a living out of the various industries—including farming—associated with the trade.

Major Kirkwood said that the Government was slowly killing the goose which laid the golden eggs. The fall in liquor consumption had gone on from year to year, because, as he believed, of the high duties. If the Government reduced the taxation, unemployment would be reduced. As the consumption of beer and spirits decreased, manufacturers were obliged to reduce their workers. He appealed to the Government to lessen the duty so that the unemployment problem might be eased. The success of the industry was important to the State, not only from the revenue point of view, but because other industries depended on the success of the licensed trade.

DECLINE IN DISTILLING.

Mr. Harry J. Miller, seconding, produced figures showing the decline in consumption of beer and spirits. In the year April, 1929, to March, 1930, there were 28,519 proof gallons less paid duty than in the previous year, and the year ended March, 1931, showed a further decline of 26,659 proof gallons. For the year ended March, 1932, there had been a decline of 31,452 on 1931, and, worst of all, there was a decline for six months of the present year of 22,000 proof gallons. They would see how the duty was killing both the revenue and the trade when they realised that ten years ago the revenue from Free State spirits alone was £1,000,000 more than at the present time.

So long as a duty of 72s. 6d. per proof gallon was imposed, the temptation to manufacture illicit spirit was too strong to be resisted by people in certain parts.

Senator Kennedy said that poteen was being manufactured all over the West and other parts of the country. The late Government's argument that a reduction of the duties would reduce the revenue was not sound. The present Government should experiment by reducing the tax, and this would increase the revenue.

ENDORSEMENT OF LICENCES.

Mr. Richard Dee (Waterford) moved a resolution protesting against the state of the law by which almost every offence against the licensing code automatically carried endorsement without the Justice who heard the case having any discretion whatever. The resolution asked for the removal of this condition and widening the power of the Justice.

The resolution further asked for legislation dealing with the badly-conducted clubs and other sources of illicit traffic; also that clubs should have the same hours for the sale of drink as publichouses, and should be open to the same supervision by the police. The resolution also demanded the abolition of "the closing hour" and the granting of special licences on Sundays in the four cities.

Mr. Dee said that the District Justice should not have his hands tied. At present the Justice was a mere automaton. The Dublin Senior Justice, Mr. Cussen, had advocated full discretion for Justices; so had Dr. Hennessy, T.D., who was convinced of the injustice of the automatic endorsement. Members of the licensed trade had to pay dear for the privilege, and it was unfair that alleged clubs, which paid nothing, were not subjected to the same degree of police supervision.

THE TEMPERANCE GROUP.

Mr. James Gill (Dublin), seconding, referred to the tem

DEGREE DAY AT TRINITY COLLEGE, DUBLIN.

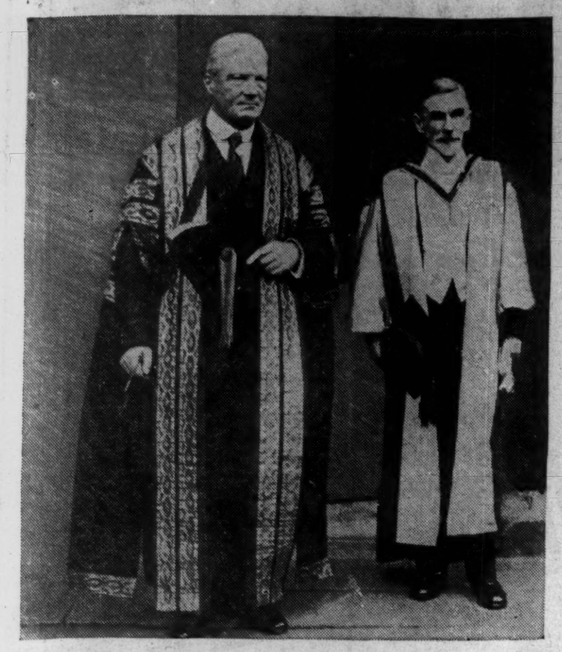

CHANCELLOR AND PROVOST.—The Chancellor, the Earl of Iveagh, C.B., C.M.G., photographed with Dr. E. J. Gwynn, Provost of Trinity College, Dublin, yesterday, Winter Commencements: Degree Day.

MEDICAL DEGREES.—A group of those on whom degrees were conferred at Trinity College, Dublin, yesterday. Degree of M.B. unless otherwise stated. Left to right, front row—A. Pollet, C. J. Hasset, H. J. Roche (M.D.), Miss D. Solomons, R. E. Hadden (M.D.) and C. H. McMahon. Second row—A. L. Pennefather, W. J. Craig, S. N. Varian, C. J. Mullen and J. W. Craig. At back—P. H. Stone, D. H. Boyd, J. N. Concannon and F. King.

WOMEN GRADUATES.—Some of the new women graduates of Dublin University, photographed yesterday.

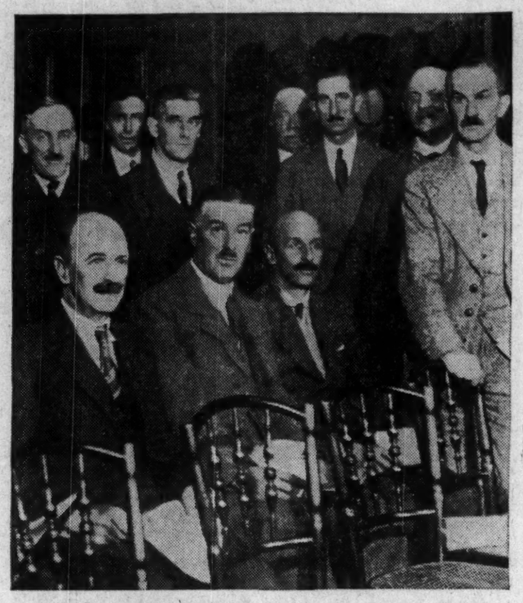

FISHERIES CONSERVATORS.—Some of the members of the Conservators of Fisheries Conference at the meeting in Dublin yesterday.

CAGE BIRD SHOW.—Members, with their exhibits, at the South County Dublin Cage Bird Society's Show, held at Dun Laoghaire. Yesterday was the second day of the Show.

RECEPTION.—A reception was given at the Gresham Hotel, Dublin, yesterday, by Sir Thomas and Lady Grattan Esmonde to meet the Italian Consul-General. In the group, left to right, are—Mr. Sean MacEntee (Free State Minister for Finance), Lady Grattan Esmonde, Signor Mariani (Italian Consul-General in Dublin), Signora Mariani and Sir T. Grattan Esmonde.

ROAD WIDENING.—Improvements in progress on the main Dublin road at Rathfarnham.

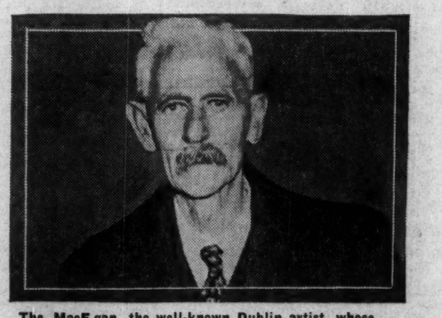

The MacEgan, the well-known Dublin artist, whose recent marriage to Miss M. C. O'Beirne unites two ancient Irish families.

FANCY DRESS BALL.—The Publicity Club of Ireland held a fancy dress ball at the Metropole Ballroom, Dublin, last night. Included in the above group are Mr. P. Montford (President), Mr. F. McDonnell, Mr. L. Blennerhasset, Mr. H. Markes, Mr. J. W. Lane, Mrs. O. O'Connor and Mrs. Adamson.

BRIDGE TOURNAMENT.—Members of the Committee and guests at the N.S.P.C.C. Bridge Tournament, held at Mountjoy Lawn Tennis Club Pavilion, Dublin, last night.

FASCINATING KNITWEAR *for winter days*

Winter warmth with smart slenderness of line is the dominating note of the "Round Tower" Knitwear styles. Expert designers have produced their best ideas for 1932-33, in radiant colours and gaily striped and patterned jumpers, pullovers and cardigans. Again, there are quiet styles in soft becoming shades for those whose tastes incline to the simple or severe. Textures vary from ribs, broad and rough, to beautiful lacy patterns or smooth soft fabric.

Design No. 222P. (with short or long sleeves).

"Round Tower" pure wool Knitwear will please every taste. It carries its own mending, a guarantee of satisfaction or replacement, and the prices are surprisingly moderate. Ask your draper to show you a selection.

ROUND TOWER Knitwear Pure Wool

GAELTACHT INDUSTRIES DEPOT, BEGGAR'S BUSH, DUBLIN McC

FIGHTING THE FIRE MENACE.

LATEST INVENTIONS AND METHODS.

Commander A. N. G. Firebrace, Divisional Officer of the London Fire Brigade, gave a lecture before the Royal Society of Arts on fire-fighting methods, in which he described a method of putting out oil fires with water only. He also described a Hungarian appliance which extinguishes small fires by pumping on to them bicarbonate of soda and carbon dioxide gas—the gas obtained by purifying and treating the exhaust gases of the internal combustion engine which propels the appliance.

The system by which oil fires are put out with water alone has been evolved during the last year, but so far it has only had a chance to prove its worth under test conditions. Water sprayers are so fitted that every space, concealed or otherwise, can be bombarded with spray under pressure. The bombardment of the surface of the oil breaks it up into a multitude of tiny globules, each surrounded by a thin film of water.

This emulsion will not burn, since the flame only reaches the water film surrounding the oil globules. The surface of the liquid being thus made non-inflammable, the fire at once goes out. Commander Firebrace said that he had witnessed the ignition of a quantity of oil in a model of a boiler-room some weeks ago. When the sprayers were turned on, the fire went out almost immediately. The extinguishing of petrol fires by an emulsion method, he added, was a bigger problem.

Commander Firebrace explained with the aid of slides, what happens when a fire breaks out in London. The effect of pulling the latest type of street fire-alarm, he said, was to set in motion simultaneously two tapes, one at the nearest fire station, the other at the superintendent's station for the district concerned. Holes were punched in the tapes and gongs sounded, indicating the code number of the fire alarm pulled. The escape should be outside the local station within 15 seconds; the pump might take a few seconds longer. These appliances make their way to the firm alarm, where they would be directed to the fire.

At the superintendent's station, the officer of the watch would at once turn up the index card corresponding to the code number of the fire alarm. This told him what appliances must attend the fire on the first call. The local station's appliances had already gone; the remainder, shown in the first column on the card, must be ordered by telephone and fire signal. The officer of the watch would now wait, index card in front of him, until he received a message from the first appliance to reach the fire. Supposing the message he received was "District Call," the appliances which must now be sent would be found in the third and fourth columns of the index card. There would perhaps be further messages asking for more or special appliances, then messages to say that the fire was surrounded and in hand, and, finally, the "Stop" message, which meant that the fire was in the last stage of being extinguished.

PUDDINGS made with DEWDROP SHREDDED BEEF SUET *are ALWAYS IMPROVING.*

LADIES' FELT HATS CLEANED AND REMODELLED FOR 2/6
R. & J. McKECHNIE, Ltd.,
134 STEPHEN'S GREEN. 76 AUNGIER STREET. 22 MARINO MART, FAIRVIEW. DUBLIN

The General Committee of Lloyd's Register of Shipping yesterday appointed Mr. Stanley F. Dorey, D.S.O., as chief engineer surveyor to the society, the position being vacant through the death of Mr. H. A. Ruck-Keene.

G.E.C. Radio - Supremacy in Radio

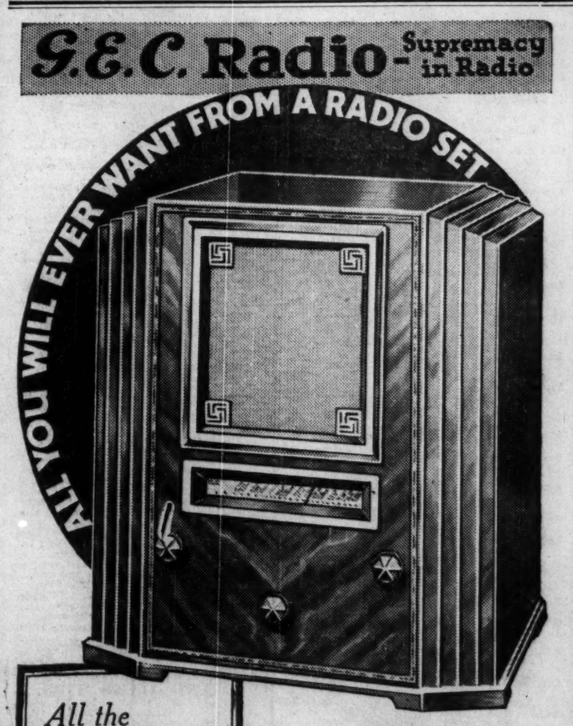

All the selectivity you want . . .
All the stations you want . . .
All the power you want . . .

PRICE £45 including OSRAM VALVES and Royalty

HIRE PURCHASE Deposit £4 10/- and 12 monthly payments of £3 15 .

Prices apply in Irish Free State only

Sold by all Wireless Dealers

GECoPHONE SUPER-HET

ALL - ELECTRIC A.C. RECEIVER

Every scientific advance in luxury radio has been incorporated in this amazing receiver. Selectivity is such that stations may be easily separated and clearly received with superb quality of reproduction.

Outstanding features include :

ILLUMINATED STATION INDEX GIVING STATIONS BY NAME
Moving Coil Loud Speaker
One Knob only for tuning
Six OSRAM VALVES (including Rectifier)
Handsome Matt Walnut Cabinet
12 Months' Guarantee

WRITE *for Folder BC6312 which fully describes and illustrates the complete range of GECoPHONE Radio Receivers and Loud Speakers. SENT POST FREE.*

Manufacturers (Wholesale only):
The GENERAL ELECTRIC CO. LTD.
Local Branch or Public Showrooms:
MAGNET HOUSE, TRINITY STREET, DUBLIN
Branches and Public Showrooms throughout Great Britain.

GOSSIP FROM THE COURSE.

LIKE OLD TIMES.

REMARKABLE PRICES AT THE SALES : LINGFIELD SELECTIONS.

FROM OUR TRAVELLING CORRESPONDENT.

LONDON, Thursday Night.

AT Doncaster last September we saw the sales open on a quiet note on the first morning, warm up on the second day, and soar on the third and fourth. We have witnessed much the same thing this week at Newmarket, for on the third day some of the prices realised were remarkable.

It was like old times to see Lord Derby's four-year-old mare, Pisa, bid for with such heart that she was finally knocked down at 5,600 guineas to the Headquarters Purchasing Agency, which was acting for Lady Yule, the immensely wealthy widow of an Anglo-Indian millionaire.

Pisa, who is by Blandford out of Piazzetta and has been covered by Papyrus, won only one race as a three-year-old, the Falmouth Stakes at Newmarket, and was a long way below classic form even in a year when the three-year-old fillies were moderate. Her price in the circumstances, therefore, seems an exceptionally good one.

GOOD BIDDING FOR BROOD MARES.

There was excellent bidding for the good brood mares that came up. For Sonatina, a nine-year-old by Son-in-Law, covered by Stefan the Great, Lord Woolavington gave 2,000 guineas; and Brigadier-General A. J. Turner, who manages his estate at Lavington Park, bought Captain Stanley Wilson's four-year-old filly, Anna, by Hurstwood, who was a useful performer on the Turf, at 2,000 guineas. Seeing that Anna was thrown in by way of 'luckpenny" when Captain Wilson bought Knight Error, and has won him a number of races, he has had a very profitable deal over her.

The Marquis Incisa, who has been one of the best buyers at the sales, took the late Mr. Cavalet's Gainsborough mare, Miss Linn, for 1,500 guineas. She has been covered by Paradine, and when that young sire himself came up he only made 380 guineas.

Other Italians as well as the Marquis Incisa were good supporters of the market. Major Gallina, who has been well known as a buyer from Italy for many years, took Tolbooth, a three-year-old filly by Buchan, at 1,900 guineas; and his compatriot, Count Moderone, took Lord Derby's rather disappointing Giudecca for 1,700 guineas.

A PROFITABLE TRANSACTION.

Another good sale was that of Devonie, a Phalaris mare, who won several races for Lieutenant-Colonel Clare, Lady James Douglas giving 2,200 guineas for her. Her vendor, Mr. C. M. Prior gave 1,700 guineas for her in foal to Diophon at these sales twelve months ago. There is thus a profit of 500 guineas, and Mr. Prior retains the foal. I think this price alone shows the healthy tone of the market, and the fact that there is no retrogression from last year.

Mr. Gerald Deane's horses in training were knocked down at high prices. Three of his two-year-olds—The Blue Boy, Breaffy and Candia—made respectively 3,500 guineas, 3,100 guineas and 1,650 guineas, Mr. Martin Hartigan (acting probably for Mrs. Arthur Bendir) being returned as the buyer of the first-named two, and Captain Bell of the Solario filly. The Blue Boy, by Gainsborough out of Tetrarch Girl, made 920 guineas as a yearling at Doncaster, and brought off a 20 to 1 chance in the Criterion Stakes at Newmarket, which he won by a length from Scarlet Tiger, who was giving one stone.

For Breaffy he gave 1,000 guineas, when Lieutenant-Colonel Loder sent the son of Buchan and Polly Flinders to the Dublin Sales. He won the Soltykoff Stakes at Newmarket and was second to Colorow in the Rous Memorial Stakes at Newmarket.

FROM THE NATIONAL STUD.

Candia, by Solario out of Candescent, was bought for 700 guineas out of the National Stud lot of yearlings, and won the First Dutch Mile Nursery at Newmarket.

That good racehorse, Racedale, made 600 guineas, to go to a Yorkshire stud; Pahokee made 600 guineas, to Lord Adare; Poor Lad made 900 guineas, and Lord Astor sold Pompier for 1,250 guineas, the last-named being for export. It was probably for export also that Mr. Clarence Hailey gave 1,000 guineas for Boy Painter.

In a very good all-round sale, one of the best prices was the 1,900 guineas which Mrs. Edward Clayton obtained for a colt foal by Bosworth out of My Dame, Sir Victor Sassoon being his new owner.

SELECTIONS.

At Lingfield to-morrow the Southern Handicap Steeplechase may be won by ALIKE. The Hever Handicap Hurdle Race should go to SHIPBOURNE, and YARMOUTH may take the Covert Side Steeplechase.

GALTEE MORE.

LINGFIELD PROGRAMME.

TO-DAY'S SELECTIONS.

Cobham Selling Hurdle—**Ascendant.**
Cowden Selling Steeplechase—**Gentian Blue.**
Crowhurst Hurdle—**Bedraggled** (nap).
Southern Handicap Steeplechase—**Physician**
Hever Handicap Hurdle—**Ballyhalbert.**
Covert Side Steeplechase—**Yarmouth.**

TO-DAY'S DOUBLE.

Bedraggled and **Ascendant.**

1.0—COBHAM SELLING HURDLE RACE of 120 sovs. For three-year-olds. 1¼ m.

	st. lb.
CHAKA (Mr. R. G. Aldridge) Bisgood	10 10
SPEARILL (Mr. A. Bassett) ... Hackett	10 10
GENERAL McARTHUR (Lord Blandford) R. Adams	10 10
SEA TROUT (Mr. I. Z. Davis) Thrale	10 10
LUCKPENNY (Mr. D. P. Dick) ... Dick	10 10
NORMAN INVADER (Mrs. E. M. Evans) W. Smyth	10 10
JAPAN (Mrs. J. M. Gosden) Gosden	10 10
SWEET JAPAN (Lady B. Groves) Pease	10 10
EASY CAPTURE (Mr. C. Gulliver) Barclay	10 10
DARK ISLAND (Mr. F. Hartigan) F. Hartigan	10 10
BORDER KING (Mr. F. Hartigan) Owner	10 10
DOUBLE ROCK (Mr. G. Langlands) Owner	10 10
ST. ELMO (Mrs. E. G. de Mestre) J. R. Bennett	10 10
ASCENDANT (Mr. F. E. Peek) Willett	10 10
ORDER (Mr. Hugh Peel) ..... Poole	10 10
BENRINNES (Mr. G. C. Poole) Poole	10 10
MAX (Mrs. M. L. Snow) ..... Snow	10 10
HERON (Mr. P. Thrale) ..... Thrale	10 10
TIBETAN PRINCE (Mr. T. Walls) Walls	10 10
CREEKSEA FERRY (Mr. Whiteman) J. Nightingall	10 10
BOLIVIA (Mr. S. Wootton) S. Wootton	10 10

Form.	Probable Starters and Jockeys.	Betting Forecast.
01	CHAKA .....K. Piggott	6/1
00	SPEARILL .....D. Butchers	100/8
03	NORMAN INVADER .....A. Smyth	10/1
03	JAPAN .....A. Jarvis	9/2
00	SWEET JAPAN .....(——)	4/1
00	EASY CAPTURE .....H. Nicholson	100/8
20	DARK ISLAND .....D. Williams	100/8
32	DOUBLE ROCK .....Owner	8/1
02	ST. ELMO .....Stott	5/1
00	ASCENDANT .....(——)	4/1
00	BENRINNES .....Colin Richards	10/1
32	MAX .....(——)	5/1
33	BOLIVIA .....(——)	100/8

S. Ingham rides either Ascendant or Bolivia.

1.30—COWDEN SELLING STEEPLECHASE of 120 sovs. 2 m. Age st. lb.

FLYING ARAB (Mr. A. Berry) F. Morgan a	11 4
SOCRATES (Mr. J. Lewis) H. Whiteman a	11 4
HOMESTRETCH (Lord Milton) J. Hogan	6 11 4
LETHAM (Mr. B. Nichols) Cockton a	11 4
KING LOUIS (Miss D. Paget) Briscoe	6 11 4
YEARLY (Mr. W. Payne) W. Payne a	11 4
COURTESY (Mr. F. E. Peek) Willett	6 11 4
LARGIE (Mr. A. Stigwood) C. Young a	11 4
SONNY (Mr. J. G. Storey) ... Gosden a	11 4
RONDEAU (Mr. E. N. Lyons) Thrale	6 11 1
GENTIAN BLUE (Mr. G. C. Poole) Poole	5 11 1
TREMBLING GRASS (Mr. M. Pass) Penderves	5 10 8

Form.	Probable Starters and Jockeys.	Betting Forecast.
00	SOCRATES .....Owner	10/1
00	HOMESTRETCH .....T. Cullinan	6/1
30	LETHAM .....D. Quirke	5/1
00	SONNY .....A. Escott	5/2
00	RONDEAU .....R. Thrale	10/1
12	GENTIAN BLUE .....Colin Richards	2/1

2.0—CROWHURST ALL-AGED HURDLE RACE of 120 sovs. 2 m. Age st. lb.

ARDGLASS (7lb. ex.) (Mr. B. Nichols) Cockton	6 12 8
SPEARWOOD (Mrs. de Mestre)...Smalley	4 12 5
BEDRAGGLED (Mr. R. Renton) Renton	4 12 5
SKIFF (Mr. J. Baylis) .....Hackett	5 12 0
OSCULATOR (Mr. Berry) ...F. Morgan	5 12 0
CHATTERER (Mrs. T. A. Clark) L. Anthony	4 11 12
SUZE (Mr. R. S. Clark) ...F. Hartigan	4 11 12
NAIROBI (Mr. D. Crossman) R. Adams	4 11 12
LUFFNESS (Mr. P. Cazalet) H. Whiteman	6 11 9
TAOS (Mr. V. Emanuel) .....Dulier	5 11 9
GRAPE JUICE (Lord Milton)...J. Hogan	5 11 9
BATT OF TRAF (Lord Penrhyn) Stedall	5 11 9
LATEST JOKE (Mrs. Russell) T. Leader	5 11 9
BRER FOX (Lt.-Col. Stewart)...Stewart	6 11 9
BLACK GRAPE (Capt. P. Vincent) Hobbs a	11 9
CROISADE (Mr. G. Gilbey).....L. Ward	4 11 7
SILVER CLARION (Mrs. M. Moore) Private	4 11 7
DECORUM (Mrs. Pendarves) Pendarves	4 11 7
VERT (Mr. R. Baron Vick) .....Vick	4 11 7
PRUDENTIAL (Miss D. Paget)...Briscoe	3 10 4
KILTOI (Capt. R. Sassoon)...Woodland	3 10 4
BRIGHT PRINCE (Mr. E. R. Thompson) Thompson	3 10 4

Form.	Probable Starters and Jockeys.	Betting Forecast.
12	BEDRAGGLED .....W. Stott	5/2
00	CHATTERER .....D. Williams	8/1
	SUZE .....(——)	10/1
00	NAIROBI .....S. Ingham	4/1
00	LUFFNESS .....G. Wilson	10/1
	TAOS .....(——)	100/8
0	DATT OF TRAFF .....A. Escott	100/8
0	LATEST JOKE .....T. Leader	4/1
0	BLACK GRAPE .....F. Gurney	100/8
03	VERT .....C. Mallon	6/1
00	KILTOI .....Owner	100/8

2.30—SOUTHERN HANDICAP STEEPLECHASE of 200 sovs. 3 m. Age st. lb.

VINICOLE (4lb. ex.) (Capt. Bridges) L. Anthony a	12 9
ALIKE (Mr. R. K. Mellon).....Law a	12 7
SOUTHERN HERO (Mr. R. Gore)...Gore a	12 0
UNCLE BATT (Mr. Brandt) .....James	6 12 0
PERSIAN SUN (Mr. Brandt).....James	6 11 9
DREAM SHIP (Mr. J. Rank).....Evans a	11 7
IVROGNE (Mr. S. B. Peck).....Willett	6 11 7
PHYSICIAN (Mr. V. H. Smith)...Beeby a	11 4
EGREMONT (Mr. Maxwell) H. Whiteman a	11 2
CHADD'S FORD (Mr. F. A. Clark) L. Anthony a	10 12
MIGHTY CHANCE (Mr. Crosse) Bisgood	6 10 7

Form.	Probable Starters and Jockeys.	Betting Forecast.
12	SOUTHERN HERO...Mr. M. Barry or F. Maxwell	8/1
00	UNCLE BATT .....A. Robson Or	6/1
03	PERSIAN SUN .....A. Robson	6/1
10	PHYSICIAN .....J. Moloney	7/4
00	EGREMONT .....Mr. E. Paget	10/1
00	CHADDS FORD .....D. Williams	4/1
20	MIGHTY CHANCE .....W. Stott	3/1

3.0—HEVER HANDICAP HURDLE RACE of 120 sovs. 2 m.

	Age st. lb.
WEST WICKLOW (Lt.-Col. Stewart) Stewart a	12 10
SHIPBOURNE (Mr. P. V. Cazalet) H. Whiteman	4 11 7
DAYBOY (Mr. J. R. Canty).....Canty	4 11 7
A.P. (Ld. Milton) .....Hogan a	11 7
MANVERO (Mr. J. E. Anderton) W. Nightingall a	11 5
BUCK (Mrs. A. S. Belleville) .....Hall	6 11 5
BALLYHALBERT (Mr. Lloyd) ... Thrale	4 11 0
BLACK ADMIRAL (Mr. J. H. Whitney) J. Anthony	5 10 10
FEU D'ARTIFICE (Mr. Ransom) Ransom	6 10 10
TROUTWAL (Mr. G. S. Langlands) G. Langlands a	10 7
MODEST STUDY (Brig.-Gen. R. C. de Crespigny) .....Gore	5 10 7
PRINCE GROSVENOR (Capt. R. C. G. Vivian) .....Gore	5 10 5
ADVENTURESS (Capt. R. E. Sassoon) Woodland	4 10 5
BATTALION (Mr. Herbert)....Pendarves a	10 5

Form.	Probable Starters and Jockeys.	Betting Forecast.
00	SHIPBOURNE .....Owner	8/1
00	BUCK .....Mr. R. Mount	6/1
02	BALLYHALBERT .....(——)	11/4
00	BLACK ADMIRAL .....(——)	10/1
10	FEU D'ARTIFICE .....Owner	4/1
00	PRINCE GROSVENOR .....Owner	10/1
01	ADVENTURESS .....Owner	7/2

3.30—COVERT SIDE HANDICAP STEEPLECHASE of 150 sovs. 2 m. Age st. lb.

SOUND BOX (Mr. H. Beaufoy)...A. Law a	12 7
THE TORCH (Mr. V. T. Thompson) F. Hartigan	6 12 4
THE BIRD (Baron E. de Tuyll) F. Hartigan a	12 0
QUACK QUACK (Mr. Tyrwhitt Drake) C. Beechener	5 12 0
PEBBLE RIDGE (Lord Glanely) L. Anthony a	11 12
CLEAR NOTE (Capt. R. E. Sassoon) Woodland	6 11 12
KIANG (Mr. V. Emanuel) .....Dulier	5 11 9
STARLESS (Mr. E. Schlesinger)...Thrale	6 11 9
KINSHIP (Mr. J. V. Rank).....Evans a	11 7
PURE KNIGHT (Mr. Canty).....J. Canty	6 11 7
SOUTHERN GUN (Mr. Peek).....Willett a	11 7
JACK KETCH (Mr. Brandt).....James a	11 7
STAR SHELL (7lb. ex.) (Mr. Eric Platt) Poole	6 11 5
CAMP BED (Mrs. P. Dunrombe)...Powell a	11 2
GREENLY ISLAND (Mr. Rank) W. Payne	6 11 0
YARMOUTH (Mr. Jackson) W. Whiteman	6 10 12
STYLO (Mr. R. R. Jeffrey).....Earl	4 10 12
MIGHTY CHANCE (Mr. Crosse) Bisgood	6 10 9
MELLBURNE (Ld. Abergavenny)...Gore	4 10 5

Form.	Probable Starters and Jockeys.	Betting Forecast.
30	THE TORCH .....(——)	8/1
03	QUACK QUACK .....C. Beechener	11/2
00	PEEBLE RIDGE .....D. Williams	100/8
22	CLEAR NOTE .....Owner	7/1
00	KIANG .....W. Speck or J. Moloney	100/8
03	STARLESS .....Stott	4/1
02	KINSHIP .....G. Hardy	5/1
31	SOUTHERN GUN .....(——)	10/1
33	PURE KNIGHT .....(——)	8/1
30	JACK KETCH .....A. Robson	100/8
01	STAR SHELL .....J. Hamey	7/2
00	CAMP BED .....E. Brown	100/8
02	YARMOUTH .....(——)	5/1
30	STYLO .....T. Leader	8/1
20	MIGHTY CHANCE .....(——)	100/8
00	MELLBURNE .....F. Schlater	100/8

W. & A. GILBEY Ltd.
Wine Growers & Distillers
POPULAR BRANDS FROM LIST OF WINES AND SPIRITS

PORTS
Invalid—full vintage . . . per bot. 5/6 per ½ bot. 3/-
Old J—finest old tawny . . . 7/6 4/-

TARRAGONA WINES
Catalonia 2/6 1/4
Castillo Superior 3/- 1/9

SHERRY
Sherry G—Solera Gorda . . . 4/- 2/3

AUSTRALIAN WINES
Red Dragon—tawny dessert wine 3/4 per flagon 1/11 per ½ flagon
Rubicon—Burgundy . . . 5/- 2/6

DUBLIN WHISKEY
John Jameson & Son Castle Grand J.J. seven years old . per bot. 15/-
Redbreast J.J. Liqueur twelve years old 16/-

SCOTCH WHISKY
Spey Royal all ten years old . . . 12/6

Full list of all Wines and Spirits on application to any branch depot.

THE DECEMBER SALES.

GOOD PRICES FOR THE RATHBANE MARES AND FOALS.

A TOTAL of 36,467 guineas was realised at the Newmarket sales yesterday, compared with 46,189 guineas for the corresponding day last year. The week's total was 141,077 guineas, as compared with 163,528 guineas twelve months ago.

Some excellent prices were realised yesterday for the mares and foals sent up from Mrs. W. W. Bailey's Rathbane (Co. Limerick) stud. A foal by Manna—Alienor made 550 gns., while the eighteen-year-old mare, Bayora, was sold to the B.B.A. for 400 gns., her foal by Mr. Jinks being bought by Mr. R. C. Dawson for 610 gns. The seven-year-old mare, Double Magnet, by Bachelor's Double, believed to be in foal to Solario, was forced up to 1,350 gns. before she was knocked down to Sir L. Philipps. Then Mr. A. Briscoe went to 530 gns. for the filly foal by Beresford out of Double Magnet, and again a four-figure sale was recorded when Celiba, thought to be in foal to Sansovino, went to Captain Payne for 1,000 gns. Celiba's colt foal by Felstead was taken by Mr. R. C. Dawson for 620 gns., and Lord Glanely gave 1,100 gns. for the filly foal by Tetratema—L.L.O.

A very big draft of mares and foals and horses in training, the property of Lord Glanely, who sells annually, on the whole made poor sums, the best being 800 gns., paid by the Burton Agnes Stud for Tetrarch Girl. She is a Tetrarch mare who never ran, and is the dam of Blue Boy, the two-year-old who made 3,800 gns. on Wednesday.

The mares submitted by Lieutenant-Colonel Giles Loder sold well. Love Divine, a five-year-old, by Son-in-Law out of Polly Flinders, thought to be in foal to Soldennis, made 1,600 gns., the representative of Lord Woolavington securing her. Count McCormack's sire, Santilio, fell to the bid of Mr. C. Fagan at 350 gns.

Of the horses in training from Dobson Peacock's Middleham stables, Pal o' Mine and Heronslea were not sold, but the three-year-old Inverman made 1,050 gns., falling to the bid of Colonel Lundgren; and Argus, who won the Free Handicap for three-year-olds at Newmarket this year, was taken by the B.B.A. for 1,250 gns.

	Gns.
Foal, the property of Lieutenant-Colonel C. W. Birkin.	
B. c. by Tonton—Sun Luck (Capt. A. A. Fitzgerald)	120
Property of Lord Beavorbrook.	
Orby Lass, 14 yrs., by, m. by Orby—Saxham Lass (covered by Felstead) (Sir R. Brooke)	200
Property of Sir Charles T. Pulley.	
Papoose, 4 yrs., b. m. by Papyrus—Puff (covered by Felstead) (Mr. C. Hailey)	680
Poverty Corner, 6 yrs., br. m. by Poor Boy—Dramatica (covered by Silverstead) (B.B.A.)	70
Isabella, 8 yrs., ch. m. by Glanmerin—Chalcedony (covered by Silverstead) (Mr. Hogben)	70
Property of Captain J. D. Cohn.	
Sweetie, 6 yrs., br. m. by Teddy—Chocolate Cream (covered by Craig an Eran) (Major Gallina)	470
Iberia, 8 yrs., m. by Mark Legend—A-alante V. (covered by Æthelstan) (Marquis Incisa)	820
Property of H.H. the Aga Khan.	
Pagan Sacrifice, 15 yrs., b. m. by Cicero—Simony (covered by Winalot) (Washington Hall Stud)	45
Saucer, 12 yrs., ch. m. by Chaucer—Tennyson (covered by Flamingo) (Mr. H. Williams)	13
From Cheveley Park.	
Gr. c. foal by Duncan Gray—Foudness (Mr. Dawson)	75
Bay f. foal by Bold Archer—Squabble (Mr. M. Peacock)	118
Bay f. foal by Bold Archer—Goosie (Mr. McKinley)	320
Property of Mr. J. A. de Rothschild.	
Grandissima, 10 yrs., b. m. by Clarissimus—Groat (covered by Bosworth) (Sir Richard Brooke)	750
Bighorn, 2 yrs., b. c. by Twelve Pointer—Parodia (Mr. G. Holditch)	270
Empyrean, 2 yrs., ch. c. by Santorb—Tetragon (Mr. R. More O'Ferrall)	100
Property of Lord Glanely.	
Rinovia, 7 yrs., b. m. by Orpheus—Rosa Bonheur II. (covered by Navigator) (Major Gallina)	170
B. c. foal by Craig an Eran—Rinovia (Mr. T. G. Cooney)	170
Grand Light, 4 yrs., ch. m. by Grand Parade —Fastnet II. (covered by Winalot) (Burton Agnes Stud)	420
Blue on Black, 6 yrs., br. m. by Blue Ensign —Black Flier (covered by Grand Parade) (Count von Holstein)	140
Channel Queen, 8 yrs., b. m., by Spion Kop —Bristol Channel (covered by Friar Marcus) (Major Gallina)	200
Torbuie, 6 yrs., br. m., by Friar Marcus— —Branchbuie (covered by Singapore) (Captain Malone)	720
Valley of Tears, 5 yrs., b. m., by Gay Crusader—Pharmacie (covered by Navigator) (Sir H. E. de Trafford)	175
Punctilious, 3 yrs., ch. m., by Tommerby— Prompt (covered by Grand Parade) (Sir C. Pulley)	100
Tetrarch Girl, 7 yrs., gr. m., by The Tetrarch —Affinity (covered by Gainsborough) (Burton Agnes Stud)	800
Morals of Marcus, 11 yrs., ch. m., by Friar Marcus—Lillaline (covered by Singapore) (Burton Agnes Stud)	200
Welsh Elegance, 3 yrs., b. g., by Diomedes —Welsh Woman (B.B.A.)	530
Lightning, 3 yrs., b. c., by Skyrocket—Verve (Captain Hogg)	165
Grandmaster, 7 yrs., b. g., by Grand Parade —Verve (Mr. G. Armstrong)	310
Property of Mr. G. H. Drummond.	
Dainamein, 11 yrs., b. m., by Sunstar— —Cascatella (covered by Winalot) (B.B.A.)	480
Property of Lt.-Col. Giles Loder.	
Bell Heather, 10 yrs., ch. m., by Stedfast—Monte Fiore (covered by Spion Kop) (Mr. A. Mackintyre)	95
Sweet Cicely, 9 yrs., br. m., by Spion Kop—Sweet Acre (covered by Coronach) (B.B.A.)	65
Morehaste, 5 yrs., br. m., by Hurry On—Lady Manreen (covered by Apelle) (Office du Pur Sang)	510
Love Divine, 5 yrs., br. m., by Son-in-Law—Polly Flinders (covered by Soldennis) (Lord Woolavington)	1600
From the Lavington Stud.	
Bridge of Allan, 4 yrs., b. m., by Phalaris—Spean Bridge (covered by Coronach) (Mr. S. Smallwood)	1700
Chichester Chimes, 7 yrs., b. m., by Abbot's Trace—Chatham II. (covered by Walter Gay) (Mr. T. Sullivan)	230
Florence Bombay, 4 yrs., ch. m., by Captain Cuttle—Margerita (covered by Foxlaw) (Sir Charles Pulley)	340
Orena, 12 yrs., ch. m., by Orpiment—Solingena (covered by Walter Gay) (Col. Lundgren)	670
Bulgaria, 3 yrs., gr. f., by Bulger—Portree (Mr. W. Gay)	720
Jaquinetta, 2 yrs., ch. f., by Abbot's Trace—Fifinella (Mr. Covey)	320
Marrymequick, 2 yrs., b. f., by Blandford—Dax (Mr. Cash)	120
Cawdor, 2 yrs., b. c., by Phalaris—Lady Nairne (Col. Lungren)	370
Property of Mr. J. A. Dewar.	
Violator, 3 yrs., ch. c., by Hurry On—Love in Idleness (Mr. F. Leach)	770
Property of the Exors. of the late M. H. D. Brocklehurst.	
Cantelupe, 12 yrs., b. m., by Amadis—Lupercalia (covered by Buen Ojo) (Mr. Lambton)	140
Ch. f. foal by Diophon—Cantelupe (Lord Adare)	165
Property of Mrs. W. W. Bailey.	
Bay Tree, 2 yrs., b. m. by Hurstwood—Bayora (covered by Highborn II.) (B.B.A.)	50
Blue Fairy, 10 yrs., gr. m. by Great Sport—Vanish (covered by Diophon) (Major Gallina)	150
Double Throw, 3 yrs., b. or br. m. by Bachelor's Double—Shy Lassie (covered by Felstead) (Mr. Hamshaw)	220
Bay or br. f. foal by Manna—Alienor (Mr. G. Smithwick)	550
Bayora, 18 yrs., b. m. by Bayardo—Honora (covered by Manna) (B.B.A.)	400
Ch. f. foal by Mr. Jinks—Bayora (Mr. R. C. Dawson)	610
Double Magnet, 7 yrs., ch. m. by Bachelor's Double—Magnetic (covered by Solario) (Sir L. Philipps)	1350
Ch. f. foal by Beresford—Double Magnet (Mr. Briscoe)	530
Ch. f. foal by Beresford—Mityiene (Capt. A. Fitzgerald)	400
Celiba, 16 yrs., b. or br. m. by Bachelor's Double—Santa Maura (covered by Sansolvino) (Capt. Payne)	1000
Bay c. foal by Felstead—Celiba (Mr. R. C. Dawson)	620
L.L.O., 6 yrs., ch. m. by Bachelor's Double —El Obeid (covered by Mr. Jinks) (Col. Lundgren)	530
Ch. or gr. f. foal by Tetratema—L.L.O. (Lord Glanely)	1100
Shy Lassie, 9 yrs., br. m. by Thunderer—Fair Lassie (covered by Trigo) (Capt. Boyd-Rochfort)	500
Bay or br. c. foal by Warden of the Marches —Shy Lassie (Mr. Boynton)	300
True Life, 7 yrs., br. m. by Black Jester—Saint Joan (covered by Winalot) (Mr Gaskell)	640
Property of Major D. McCalmont.	
Hesperia, 11 yrs., b. m. by Diadumenos—Mintha (covered by Apelle) (Mr. H. S. Persse)	100
Moucharde, 3 yrs., b. m. by Tetratema—False Piety (covered by Reedsmouth) (Mr. Watfine)	220
Property of Banstead Manor Stud.	
Heart's Desire, 8 yrs., ch. m. by Gay Crusader—Rododaktylos (covered by Spion Kop) (Mr. Cooney)	110
Ch. c. foal by Solario—Heart's Desire (Capt. J. Farr)	400
Bay c. foal by McKinley—Silver Gown (Major Bardwell)	420
From Manor House Training Stables.	
Lord Wensleydale, 3 yrs., gr. g. by Arcade—Maid of Middlebam (Mr. J. Russell)	210
Fortune Teller, 2 yrs., ch. f. by Forerunner—Love's Awakening (B.B.A.)	105
Inverman, 3 yrs., b. c. by Legatee—Invernay (Colonel Lundgren)	1050
Clady, 3 yrs., br. f. by Fantomas—Carnlough (B.B.A.)	300
Argus, 3 yrs., b. c. by Allenby—Argolis B.B.A.)	1250
Carmoe, 5 yrs., br. g. by Carpathus—Struma (Major Lewis)	580
Property of Mr. A. E. McKinlay.	
Concise, 3 yrs., br. g. by Knight of the Garter —Dancing Biddy (Mr. H. D. Downes)	200
Property of Major J. S. Walker.	
Mata Hari, 3 yrs., b. f. by Diligence—Star in the East (Mr. S. H. Oxenham)	200
Property of Mrs. Beckwith Smith.	
Romany Queen, 7 yrs., ch. m. by Hurry On —Gipsy Queen (covered by Solario) (Baron E. de Rothschild)	770
B. f. foal by Manna—Romany Queen (Mr. M. H. Benson)	460
From the Rutland Stud, Newmarket.	
Argyra, 9 yrs., b. m. by Argos—Wilful (covered by Ethnarch) (Major Beatty)	100
Br. c. foal by Ellangowan—Argyra (Major Beatty)	145
Pippa Passes, 5 yrs., ch. m. by Prince Hermes —Famous Girl (covered by Hurry On) (Mr. S. Darling)	155
Quenda, 5 yrs., gr. m. by The Boss—Chloe (covered by Buchan) (Major Lewes)	155
From the Highfield Stables.	
Miss Jess, 4 yrs., br. f. by Bucks Hussar—Miss Jessica (Headquarters Agency)	200
Property of Mr. H. W. W. Simms.	
Ladies Chain, 4 yrs., b. m. by Grand Parade —Grecian Bend (Mr. McIntyre)	300
Property of Count McCormack.	
Santilio, 4 yrs., br. c. by Sansovino—Tillywhim (Mr. C. Fagan)	350

LORD STANLEY'S DERBY AND OAKS TIPS.

Lord Stanley, speaking at a dinner of the Association of Lancastrians in London on Wednesday night, said that they were determined that next year his father would win the Derby and he himself win the Oaks.

Lord Derby has three horses engaged in the Derby—viz., Hyperion, Highlander and Thrasyton. In the Free Handicap for two-year-olds, compiled by the official handicapper to the Jockey Club, Hyperion is weighted at 9st., 7lb. below the top-weight, the flying filly, Myrobella. He is reckoned only 1lb. inferior to Manitoba, who is regarded by the handicapper as the best of the two-year-old colts. Thrasyton's weight is 8st. 4lb. and Highlander's weight 6st. 12lb.

Lord Stanley's only representative in the Oaks is Versicle, whose weight in the Free Handicap is 8st. 10lb.

Hyperion won three out of his five races during the past season, concluding with an easy victory in the Dewhurst Stakes at Newmarket. Versicle won four races out of six.

PHYSICIAN FANCIED.

GENTIAN BLUE MAY WIN THE COWDEN 'CHASE.

SMALL fields will compete for most of the events at Lingfield, one of the smallest being that for the big race, the Southern Handicap 'Chase. With Alike, Vinicole and Dream Ship out of the way, this race will not require a great deal of winning, and one which is expected to go close is Southern Hero. This gelding has some useful form to his credit in Ireland, and will not lack anything on the score of condition. James has the choice between Uncle Batt and Persian Sun, and the selected should run well.

Mighty Chance will probably go here instead of in the Covert Side 'Chase, and will be ridden by W. Stott. He just failed to gain a place in Cantillius's race at Hurst Park, but previously had acted as runner-up to Vivacious at the Cheltenham meeting. Egremont, the Grand National runner-up, will be ridden by his Aintree pilot, Mr. E. Paget, and he should go very close. Chadds Ford and

PHYSICIAN

are fit, and the last-named won at the Liverpool meeting. There may not be much between him and Egremont, but I shall give him my vote.

Luckpenny will probably not be started for the Cobham Selling Hurdle, and in his absence I shall take

ASCENDANT

as the winner. Ascendant won very easily at Hawthorn Hill, two of the "also's" being Luckpenny and Max, who fell.

The Cowden 'Chase may fall to

GENTIAN BLUE,

who showed up prominently at Newbury last week. Of the others I prefer Yearly and Sonny, the last-named of whom is improving.

Bedraggled ran a good race when acting as runner-up to Lord Angelo at Birmingham, and on that form he has a good chance in the Crowhurst All-Aged Selling Hurdle. Suze has been well schooled, and a chance is held by Latest Joke, who is fit. Nairobi has shown promise in this branch of the sport, and I make him, in the absence of Spearwood, the danger to

BEDRAGGLED.

Shipbourne is a very promising recruit to hurdling, and he should not be far away from the winner at the finish of the Hever Handicap Hurdle. Black Admiral will win in good company one of these days, but his turn may not come here. Ballyhalbert had to be content with second place in The Brown Talisman's race at Sandown Park; the form appears to be very good. I am told that Feu d'Artifice, who performed well at Cheltenham, will go close, but I was not impressed with his Leicester display. Adventuress won cleverly at Chepstow, after starting without a quotation in the market. It will be a long time before she is allowed to run again unbacked, but here she may find

BALLYHALBERT

too good for her.

For the final event, the Covert Side 'Chase, I prefer

YARMOUTH

to Quack Quack and Clear Note.

GATWICK RESULTS.

1.0—COURTLAND SELLING 'CHASE of 110 sovs. 2 m.

Mr. P. Thrale's b. g. TANGERINE BOY, by Tangiers—Young Delight, 5, 11-3	R. Thrale 1
Mr. J. Pendarves's TOWER HILL, a, 11-8	G. Hardy 2
Mr. A. E. Berry's NUXFORD, 6, 11-3	T. F. Morgan 3

Also ran—Three Feathers (Mr. Mildmay), Pongo (R. Read), Garrysheaken (J. P. Kelly). Off 1.0. (Winner trained by Thrale.)

Betting—6 to 4 agst. Pongo, 5 to 1 each TANGERINE BOY and Nuxford, 6 to 1 Garrysheaken, 7 to 1 Tower Hill, 10 to 1 Three Feathers.

Tote (2/-)—Win, 14/6; places, 5/3, 7/-.

Won by four lengths; six lengths.

1.30—HORSHAM SELLING HANDICAP HURDLE of 100 sovs. 2 m.

Mr. J. Pendarves's ch. g. THE TYKE, by Spearwort—West Riding, a, 11-10	G. Hardy 1
Mr. G. S. Langlands's TROUTWAL, a, 11-7	A. Rees 2
Mr. W. Hutchinson's ANNIE YUTOI, 5, 9-12	J. Hickey 3

Also ran—Invermark (T. Carey), Heredity (J. P. Kelly), Hilltop (C. Pellerin),

Gloria de paz

Quality cigars

IN TWO SIZES

Obtainable from High-class Tobacconists

E.A.5

GAELIC GAMES.

THE SIGERSON CUP MATCHES.

DUBLIN EXPECTED TO RETAIN TROPHY.

(BY PAT'O.)

SINCE the competition for the Sigerson Cup was instituted for the development of Gaelic football amongst the constituent Colleges of the National University, many close games of high standard have been played. Dublin are the present holders, and are strongly fancied to retain the trophy. They have won the cup ten times in all against Cork's nine and Galway's two.

The Western College, though occupying a lowly position on the list, have put up stout opposition year after year, losing the finals on half-a-dozen occasions by narrow margins. Latest news from the Connaught capital suggests optimism for this week-end's games. Galway rank high in Western football, and several of their All-Ireland junior team are eligible.

Of Cork we know little. They will depend on a new team, which includes many players who have figured prominently in Cork club football, and Southern hopes are high that they will draw level with Dublin's record. These are ambitious hopes; for Dublin will not bear of defeat.

The home club has been training earnestly, and there are 25 strong candidates for the 15 positions. I learn that the All-Ireland pair—O'Sullivan and Fitzgerald, of Kerry—are not on the selected list. These veterans are anxious to leave the field open for the younger school, who have been assiduous in practice.

U.C.D. had a smart team out in the Dublin League and championship. Higgins, O'Gorman, Quigley, Powell and Casey are all playing well, and in fancying Dublin to win the trophy for the eleventh time, I expect close and exciting games, well up to past standards.

The matches will be played at University Park, Terenure. To-day Dublin meet Cork at 3 o'clock. Galway play the losers to-morrow and the winners on Sunday.

LEINSTER COLLEGES' SENIOR FOOTBALL.

COLAISTE CAOIMHIN 2-11 SYNGE ST. ... 0-2

In the Leinster Colleges senior football championships at Croke Park yesterday, Colaiste Caoimhin had a convincing win over Synge Street. At the interval Colaiste Caoimhin led by 1 goal 5 points—scored by O Cuitrin (goal), O Lousigh (3 points), O Mathghamhain (1) and O Bodhair (1)—to 2 points (Cahill and Manahan). Synge Street were outclassed in the second half, O Sullicabhain (goal and point), O Bodhair (2 points) and O Lousigh (point) scoring for Colaiste.

This win gives Colaiste Caoimhin the leadership of the Dublin division.

BELCAMP ..... 1-4 WESTLAND ROW ... 0-4

Belcamp had to go all out to win from Westland Row by a goal. The winners were superior in the opening half, Donovan, Conway and Delaney pointing and Mullins scoring a goal. Donovan and Doherty had a point each for Westland Row. In the closing half, Winston pointed for Belcamp, and Tobin and O'Doherty scored minors for Westland Row.

UNDER 21 YEARS HURLING LEAGUE FINAL.

At Killester—Erin's Hopes, 5-5; U.C.D., 2-2.

ATHLETICS.

AMERICA'S NEW RULE.

NEW YORK, Thursday.

An amendment to the rules governing finishes of running events to make American rules conform to those of the International Athletic Federation has been adopted by the Amateur Athletic Union. A change in these rules prior to the Olympic Games would have altered the results of two of the events. The rule provides that the winner of the race is determined when the chest hits the tape, not when the torso crosses the finishing line, as at present. If applied to the last Olympics, the rule would have given Ralph Metcalfe a dead-heat with Eddie Tolan in the 100 Metres, and Mrs. Evelyn Hall and Mildred Didrikson a dead-heat in the women's 80 Metres Hurdles. Under the old ruling Tolan and Miss Didrikson were declared the winners.

UNIVERSITY COLLEGE A.C. OFFICERS.

At the annual general meeting of the University College, Dublin, A.C., a most satisfactory report was given, the club having gained numerous successes during the past year, and there being also a good credit balance in hand. The following officers were elected:—Patron, Dr. D. J. Coffey; President, Professor E. P. McLoughlin; Vice-President, Mr. P. Lynch, K.C.; Hon. Treasurer, Dr. J. M. Ryan; Hon. Secretary, Mr. G. L. Wallen; Hon. Assistant Secretary and Delegate to County Board, Mr. P. Byrne; Captain, Mr. S. B. Potter; Vice-Captain, Mr. P. C. Bresnihan. Committee—The officers, with Drs. S. Lavan and E. O'Dea; Messrs. E. Fitzgerald, Traynor, Kennedy, O'Sullivan and O'Doherty.

A presentation was made to Mr. Eamon Fitzgerald as a token of appreciation for the honour he had brought to the club by his performance at the Olympic Games at Los Angeles.

SQUASH RACKETS.

CLOSE MATCH FOR AMR BEY.

The fourth round of the Amateur Squash Rackets Championship at the Bath Club, London, resulted as follows:—E. Snell beat Lieut. R. C. Todhunter—9-1, 9-4, 9-6; C. P. Hamilton beat O. Lerwill—9-3, 9-6, 9-1; F. D. Amr Bey (holder) beat D. I. Burnett—10-8, 9-7, 9-1; P. Q. Reiss beat R. C. Greville—9-7, 9-2, 9-6.

If you have a relative or friend abroad interested in Irish

RACING
HUNTING
COURSING
RUGBY
HOCKEY
GOLF

or Sporting affairs in general, he will appreciate a copy of

THE IRISH FIELD

which will be forwarded regularly to any address for 13s. Yearly, or 6s. 6d. Half-yearly (post free).

Head Office:
11 D'OLIER STREET, DUBLIN.

ASSOCIATION FOOTBALL.

CAMBRIDGE BEATS OXFORD.

TWO GREAT GOALS BY COOPER.

CAMBRIDGE ..... 3 OXFORD 1

SCORING three goals and conceding one, Cambridge gained a well-deserved victory at Stamford Bridge yesterday. Their scorers were Moxon and Cooper (2), while Moss scored for Oxford.

In every way the winners proved themselves the better side. They soon settled down to a smart, combined game, their short passing and dribbling giving the Oxford defence a lot of trouble, and as the game wore on their half-backs largely controlled the opposing forwards.

Webster began the really effective work with a dashing run, and he showed the way to shoot accurately, but the match winner was Cooper, the outside-right, who last season played centre-forward. On that occasion weak finishing contributed to the overthrow of Cambridge, but yesterday, Cooper, on the extreme flank, was responsible for all the Cambridge goals. From a centre by him Moxon headed through, and after Moss had equalised a lot of fast, even play had its climax in two stirring incidents just before half-time.

Taylor and Webster, the Cambridge left-wing, in turn tested Raven, and after these strong efforts had been repulsed Cooper got the ball, ran down quickly, and, when challenged, swerved in before shooting with his left foot. The ball went through just inside the near post to the left of Raven. The Oxford defence had scarcely an opportunity to steady itself before Cooper again beat a challenger, and moving inwards put in another great left-foot kick which placed the ball in the far side of Raven, who again had no chance of saving. These two splendid goals scored with the left foot by the outside-right brought real class to a match that did not produce a great deal of first-rate football.

Oxford—L. W. A. Raven (Brighton Grammar School and Merton), K. S. Duncan (Malvern and New College), D. J. N. Young (Winchester and Trinity); A. D. Garrow (Winchester and Corpus), J. A. Darwall-Smith (Winchester and Trinity), C. Middleton (Charterhouse and Univ. College), V. Johnson (Strafford Grammar School and Christ Church), J. S. O. Haselwood (Shrewsbury and Brasenose) (captain), E. F. Le Feuvre (Victoria College, Jersey, and St. John's), J. R. Morgan (Wolverhampton Grammar School and Jesus), W. F. Moss (Charterhouse and Brasenose).

Cambridge—R. S. Grant (Trinidad and Christs); G. A. Strasser (Shrewsbury and Pembroke), J. R. McLaren (St. Olaves and Christs); W. E. L. Lister (Malvern and Pembroke), J. Sutcliffe (Hyde and St. Johns), D. G. Long (St. Edmunds, Canterbury and Trinity); K. H. L. Cooper (Westminster and Pembroke), R. de W. K. Winlaw (Winchester and St. Johns), G. R. Moxon (Shrewsbury and St. Johns), W. H. Webster (Hurlgate and Pembroke), R. A. Taylor (Cambridge County and Downing).

OFF-SIDE AND FREE KICKS.

F.A.'S INSTRUCTIONS TO REFEREES.

In a memorandum of instructions for the guidance of referees, which will receive the consideration of the Council of the Football Association on Monday next, the attention of referees is particularly drawn to "an improper interpretation of Law 6."

The memorandum states that "it is not a breach of the law for a player to be in an off-side position, but only when in the position he interferes with an opponent or with the play. If a player who is in an off-side position advances towards an opponent, or the ball, and in so doing causes play to be affected, he should be penalised."

The attention of referees is also directed to Law 17, concerning free-kicks, and the memorandum stresses the fact that they may refrain from putting the provisions of the law into effect when they are satisfied that by enforcing them they would be giving an advantage to the offending side.

DUFFY DOUBTFUL FOR DUNDALK.

A definite selection of the Dundalk side to oppose Bohemians at Dalymount Park to-morrow will not be made until the morning of match owing to the doubt about the fitness of Duffy, centre-half. Duffy injured his knee in the game against Cork Bohs last Sunday, and for half the match played at outside right. If he is fit, the side will be as usual; if he is unable to turn out, Patton will be in the centre, with Johnston as right half-back.

CRICKET.

NO AUSTRALIAN TEAM YET.

SELECTORS' SILENCE CRITICISED.

SYDNEY, Thursday.

The official announcement of Australia's team for the second Test, which begins at Melbourne on December 30, has now been postponed for a third time. With practically the whole world awaiting the announcement, newspaper men searched Melbourne for the elusive Dr. Robertson, Chairman of the Australian Board of Control, whose duty it is to make known the team agreed upon by the selectors.

Dr. Robertson was finally run to earth at midnight, but he said that as he had not received the names of those chosen there could be no announcement until to-morrow.

The selectors—Messrs. Jolling, Dwyer and Johnson—are also very difficult to get hold of, but it is understood that the certainties for the team were picked some time ago.

Much criticism has been passed in some quarters concerning the "hush, hush" policy of the authorities.

WOMEN'S HOCKEY.

YESTERDAY'S RESULTS.

Senior Schools' Cup—Loreto (St. Stephen's Green) 0, Wesley College 0. At Trinity Hall.

Friendly—Dublin University 5 (Mrs. Findlater, Miss Boyle, Miss Radcliff); Alexandra College 0. At Milltown.

HOCKEY.

MUNSTER TRIAL TEAM.

The following have been selected to represent the North against South Munster at Waterford to-day:—E. Hollywood (P.Y.M.A.); J. O'Driscoll (Casuals), T. Graham (Catholic Institute); T. Moore (Casuals), H. O'Donnell (Catholic Institute), A. Barnett (P.Y.M.A.); V. O'Donovan (Casuals), E. G. Miller (P.Y.M.A.), E. G. Thayer (Casuals), S. de Lacy (P.Y.M.A.), another.

Reserves—W. Morgan (P.Y.M.A.), D. G. O'Malley (Catholic Institute), E. M. Ryan (Catholic Institute), W. Hanrahan (Catholic Institute), G. B. Swain (P.Y.M.A.), L. F. Greene (Casuals).

BILLIARDS

CLOSING SCORES.

Davis (in play), 17,649; Newman, 16,908. Breaks—Davis, 1,361 and 318; Newman, 366 and 291.

Falkiner (rec. 3,000), 8,228; Lindrum (in play), 8,240. Breaks—Lindrum, 1,013 and 964; Falkiner, 656 and 303.

COURSING.

GREENALL CUP FINALE.

CAPTAIN MACKEY BEATS JAZZ LAST FOR THE TROPHY.

(BY OUR COURSING CORRESPONDENT.)

CAPTAIN MACKEY, runner-up to White Sandhills for the Cork Cup, went one better yesterday at Mount Coote, Kilmallock, where he won the Greenall Cup, presented by the Right Hon. Lord Daresbury to the Ardpatrick and Kilfinane Club. The winner of the Tipperary Cup, Jizza Last, was the runner-up. The Lansdowne Cup, presented by Mr. J. V. Rank for the 200 Trial Stake, was won by a distinctly smart youngster, Mandate, and the Hitch Trial Stakes went to another speedy one in Light Mutton.

Compared to the coursing on the first day, there was a distinct improvement all round, and the deciding course for the Cup was one of the best I have seen run on the ground. Many good judges thought that Jazz Last would have the foot of the red collar, and thus set up a "record" by being the first bitch to win this stake, but in a great struggle all the way up the Cork dog gained the all-important turn by about a length and a half. Thereafter it was a splendidly contested trial, the bitch fighting it out in fine style; but the loss of the opening points proved her undoing. Indeed, so close was it that had the hare not favoured Captain Mackey when the other was in strong possession at the top of the ground and readily wiping off her arrears, the result must have been the other way, that little favour at the critical stage enabled Captain Mackey to regain possession when all seemed lost.

A PROMISING PUPPY.

The ground at Mount Coote has been an excellent trial ground for Irish Cup candidates, several winners of the Greenall Cup having been successful over the Clounanna stretch, and I will not be surprised if either of yesterday's finalists gets to the end of our "Waterloo" a month hence. Then I would have a preference for Jazz Last, on the longer ground, on her running at Kilsheelan and here. Waves Bravest put up a capital display against Captain Mackey in the third round, but lost the turn by a length, and was not quite strong enough a runner for the other, who had plenty in hand when he mailed the hare.

Maid of Bellevue, to whom I referred in the first day, went down before Minister's Boy, but again she had to go back to slips before the judge was unable to separate them, the Clonmel candidate being unsighted in the run up. The extra course proved too much for the winner when he was slipped with Jazz Last in the next round, and he was led a long way and beaten in a short course which he summarily ended when the brindled drove the hare to him, after scoring the second.

One of the best of this season's Trial Stakes winners must be Mr. Morris's Mandate. At Kilsheelan he was unlucky, having been drawn through an injury, after a polished display in the first round. On this occasion, however, he went through without mishap, and, running with much fire, never left the issue in the slightest doubt at any time. He may develop into a smasher.

GRENALL CUP—For 27 all-ages. Winner, £85 and Cup (presented by the Right Hon. Lord Daresbury); second, £30; two dogs, £9; three dogs, £5 10/- each.

I.

Nora's Cutlet beat Exile.
Captain Mackey beat Waves Bravest.
Minister's Boy beat Maid of Bellevue.
Jazz Last, a bye.

IV.

Captain Mackey beat Nora's Cutlet.
Jazz Last beat Minister's Boy.

III.

Dr. T. Murphy's (Cork) bd. d. Captain Mackey (Mutton Cutlet—Moleskin Peggy) beat Mr. P. J. Henehan's (Fethard) bd. b. Jazz Last (Mutton Cutlet—Last Plum).

LANSDOWNE CUP TRIAL STAKES—For 32 dogs.

Second Round—Kiwi's Comrade beat Oil Tanker; Mountain Splendour beat Duffer's Eagle; Mandate beat Leading Smoke; Kilbricken Hero beat Blarney Gold.

Third Round—Kiwi's Comrade a bye, Mountain Splendour drawn; Mandate beat Kilbricken Hero.

Deciding Course—Mr. T. A. Morris's bd. Mandate (Mutton Cutlet—Madeton) beat Mr. W. Ryan's bd. Kiwi's Comrade (Comrade Kiwi—Cutgrass).

TRIAL STAKES—For 24 bitches.

Second Round—Light Mutton beat No Boast; Alder Lass beat Golden's Sister; Minnie M. beat Belle of Fermoy; Gillotern Lass beat Jolly Washer; Eagle's Wave beat Lovely Lady; Dorothy Dean a bye, California drawn.

Third Round—Light Mutton beat Alder Lass; Killotern Lass beat Minnie M.; Eagle's Wave beat Dorothy Dean.

Deciding Course—Mr. J. Hennessy's bd. Light Mutton (Mutton Cutlet—Lamp Light) beat Mr. W. J. Flynn's bd. Eagle's Wave (Eagle's Beak—Feale Wave).

KILMALLOCK STAKES—For 16 two-course all-ages.

First Round—Joyful Lark beat Rennie Oster; Parlor Rock beat Greentown Boy; Pikehouse beat Tiepin; Rathnageen beat Dick the Rambler; Sandfield Flash beat Glenlola; Sheep's Light beat Fair Ross; Beyond Recall beat K.P.; Lady's Polka beat Cheers for Kerry.

Second Round—Joyful Lark beat Parlor Rock; Rathnaveen beat Pikehouse; Sheep's Light beat Sandfield Flash; Beyond Recall a bye, Lady's Polka drawn through distress.

Third Round—Joyful Lark beat Rathnaveen; Sheep's Light beat Beyond Recall.

Deciding Course—Mr. M. M. Filde's bd. d. Joyful Lark (Joyful Laddie—Glorious Grizette) beat Mr. E. P. Keane's bd. b. Sheep's Light (Mutton Cutlet—Lamp Light).

FINNOE.

(Judge—Mr P. Trant. Slipper—P. Kinnane.)

FINNOE STAKES (9 puppies)—Putain beat Rowland Lad; Royal Welcome beat Ballinakill Lad; Now Jassey beat Connaught Black; Biddy Macue beat Dolly Lady; Maid of Knigh a bye.

Second Round—Royal Welcome beat Putain; Maid of Knigh beat Now Jassey; Biddy Macue a bye.

Third Round—Mr. D. Minogue's Biddy Macue (Maingnard—Fleeting Lark) beat Maid of Knigh; Mr. S. Minogue's Royal Welcome (Tyndedale—Blondin) a bye.

Stakes divided.

BORRISOKANE STAKES (three all ages)—Tipperary Steeple beat Sheevra Cutlet; Niopic a bye.

Decider—Mr. P. Hoctor's Tipperary Steeple (Mutton Cutlet—Sheevra Beg) beat Mr. E. Bulfin's Niopic (Stanebeg—Martha).

RODDEEN STAKES (8 two-course maidens)—Dr. Bogey beat English Grammar; Young Pretender beat Castle Park; Star Event beat Golden Jessie; Rath Girlie beat Faithful Kathleen.

Second Round—Young Pretender beat Dr. Bogey, and divided with Star Event and Rath Girlie.

MOUNTFALCON STAKES (14 one-course maidens)—Nick the Rake beat Rath Laddie; Sean the Rover beat Tiger Tom; Big Bluff beat Bolger's Love; Always Calm beat Markies Bough; Fiery Biddy beat Raggety Lass; Rare Flower beat Harvest Song; Killeen Ring beat Coovehill Maid.

Second Round—Sean the Rover beat Nick the Rake; Always Calm beat Big Bluff; Rare Flower beat Fiery Biddy; Killeen Ring a bye.

Third Round—Mr. P. Richardson's Sean the Rover (Mutton Cutlet—Gabbling Bride) beat Always Calm; Mr. T. Harrigan's Killeen Ring (Delage II.—Sheevra Beg) a bye, Rare Flower drawn.

Stakes divided.

LOCAL STAKES (11.)—Changing Step beat Doon Billie; Crowle Yank beat Mort d'Arthur; Time Tree beat Springpark Lass; Denial beat Lacken Cheer; Briar Bud beat Fawn Stockings. Sweet Fairy a bye.

Second Round—Crowle Yank beat Changing Step; Time Tree beat Denial; Sweet Fairy beat Briar Bud.

Third Round—Mr. P. Hogan's Sweet Fairy (Clonganbue—D'Arcy's Gift) beat Time Tree; Mr. T. Hartigan's Crowle Yank (Clonganbue—D'Arcy's Gift) a bye.

Stakes divided.

CORK—YESTERDAY.

Judge—Mr. O'Callaghan. Slipper—W. Casey.

Owing to a very strong head wind, hares found it unusually difficult to make the escape at Cork yesterday, notwithstanding which many of them beat their pursuers. It was bitterly cold, and the fair-sized attendance gathered together to shelter from the biting wind.

Kilmichael Champion, a big, raking puppy that divided at Mitchelstown, easily outpaced the other puppies, and the open event went to Creamery Border, who had been strongly fancied to win the Cork Cup recently. Details:—

LEEMOUNT STAKE—Red Cross Again beat White Boyo; Roving Loafer beat Crazy Pet; Ardmore Rambler beat Exotic Warrior; Kilmichael Champion beat Pender's Bridge; Not Bad beat Brandy Call; Roving Charlie beat Another Ash; Forest Flier beat Weston Boy; Highland Witch beat Ranger's Delight.

Second Round—Roving Loafer beat Red Cross Again; Kilmichael Champion beat Ardmore Rambler; Roving Charlie beat Not Bad; Highland Witch beat Forest Flier.

Third Round—Kilmichael Champion beat Roving Loafer; Highland Witch beat Roving Charlie.

Decider—Mr. Kelleher's Kilmichael Champion (Open Steak—Truthful Lady) beat Mr. Hardy's Highland Witch (Mutton Cutlet—Wireless Waves).

BALLINCOLLIG STAKE—Ghost Train beat Mac Crow; McCormack beat Baratone; Slow Lady a bye, Brave Battler absent; Creamery Border beat Wave Light; Cookson beat Lady Doctor; Adamant beat Peggy Knocker; Magna beat Silvery Sail; Fascinating Flash a bye.

Second Round—McCormack beat Ghost Train; Creamery Border beat Slow Lady; Cookson beat Adamant; Magna beat Fascinating Flash.

Third Round—Creamery Border beat McCormack; Magna beat Cookson.

Decider—Mr. Collins's Creamery Border (Border Line—Cook) beat Mr. Mackesy's Magna (Mashed Marrow—Look's Likely).

INNISCARRA STAKE—Velvetstown Cross a bye; Rattling Glory absent; Cloverhill Champion beat Ballyfeegan Rover; Curragh Laddie a bye, Invincible absent; Ardmore Raider beat J.D.B.; Shinna beat Inniscarra Water; Gambler's Chance beat Regular Rake; Sooty Sailor beat Lisnacarin; Arch Warrior beat Avaganche.

Second Round—Cloverhill Champion beat Velvetstown Cross; Ardmore Raider beat Curragh Laddie; Gambler's Chance beat Shinna; Sooty Sailor beat Arch Warrior.

Third Round—Cloverhill Champion beat Ardmore Raider; Sooty Sailor beat Gambler's Chance.

Stake divided between Mr. Morrissey's Cloverhill Champion (Wily Warrior—Lady Tansman) and Mr. Cashman's Sooty Sailor (Ocean Blunder—Tidy Cutlet).

CARRIGROHANE STAKE—Faireen a bye, Pepper Corn absent; Fairy's Double beat Carriage Forward; Julian's Glory beat A.P.V.; Top o' the Mountain beat Marvellous Trotter; Ballygroman Bella beat Rattling Tower; Sally Dear a bye, Kathleen's Colleen absent; Silent Supper beat B Clin; Greek Fire beat Maid Margaret.

Second Round—Faireen beat Fairy's Double; Julian's Glory beat Top o' the Mountain; Sally Dear beat Ballygroman Bella; Greek Fire beat Silent Supper.

Third Round—Julian's Glory beat Faireen; Sally Dear beat Greek Fire.

Deciding Course—Mr. D. Dennehy's Julian's Glory (Julian—Still Glorious) beat Mr. O'Sullivan's Sally Dear (The Lamb—Fresh Eggs).

PILTOWN.

CASTLETOWN STAKE (16 puppies)—Limerick Jimmy beat Kilkenny Clash; Darling Pat beat K.D.; Dublin Dots a bye, Half Cutlet absent; Sir Josiah beat Main Prize; Mooncoin Captain beat Davidstown Boy; Tell a Woman beat Silvery Water; Kilcloonev's Fancy beat Evelyn; Busy Letty beat Battle Dash.

Second Round—Limerick Jimmy beat Darling Pat; Sir Josiah beat Quaker Oats; Mooncoin Captain beat Tell a Woman; Busy Letty beat Kilcloonev's Fancy.

Third Round—Sir Josiah beat Limerick Jimmy; Busy Letty beat Mooncoin Captain.

Decider—Mr. Britton's Busy Letty beat Mr. Stamp's Sir Josiah.

BESSBOROUGH STAKES (16 all-ages)—Rentos beat Old Benogue; Kilcolman beat Ballydaly Boy; Fly Away Jack beat Sweet Hips; Ryland's Pet beat Mottoed; Orlanda beat Westlind; Moonlight Miss beat Fancy Lines; Swift White Lady beat Barren Maiden; Her beat Pull Away.

Second Round—Rentos beat Kilcolman; Ryland's Pet beat Fly Away Jack; Orlanda beat Moonlight Miss; Her beat Swift White Lady.

Third Round—Mr. Walsh's Ryland's Pet beat Rentos; Mr. O'Reilly's Orlanda beat Her.

Stakes divided.

PILTOWN STAKES (16 all-ages)—Legal Diary beat Oil Cake; Midnight Harbour beat Swift Lady; Gelert beat Rolandine; Pretty Prince beat Dainty Toes; Poppy Maid beat Aunt Louise; Royal Waltz beat Sweet Lily; Battle Breeze beat Madcap Miss; Camerillo beat Waterford Star.

Second Round—Midnight Harbour beat Legal Diary; Gelert beat Pretty Prince; Royal Waltz beat Poppy Maid; Camerillo beat Battle Breeze.

Third Round—Mr. Murphy's Midnight Harbour beat Gelert; Mr. O'Loughlin's Royal Waltz beat Camerillo.

Stakes divided.

LOCAL STAKE (8)—Walnut beat Chancellor C.; Mother Brown beat Ann Kiwi; Pretty Pansey beat Coral Wreath; Pretty Patience beat Angel Pavement.

Second Round—Walnut beat Mother Brown and divided with Pretty Pansey and Pretty Patience.

PRESTON COMES ON LEINSTER XV.

RUGBY FOOTBALL.

The Leinster team to play Munster at the Mardyke, Cork, on Saturday, has been completed by the inclusion of A. C. Preston (Wanderers) at left centre three-quarter in place of R. de Vere Hunt. The team and officials leave Kingsbridge by the 5 o'clock train this evening, and in case of there being any likelihood of a railway strike will return by the night mail to-morrow night.

CAMBRIDGE WIN FIRST MATCH OF TOUR.

CAMBRIDGE UNIV. 18 EDINBURGH UNIV. 3

Cambridge University, after a hard game at Edinburgh, defeated Edinburgh University by 1 goal, 1 dropped goal, 1 penalty goal and 2 tries to 1 try.

Had not the Cambridge defence proved extremely sound the Edinburgh side would have decreased the margain against them, but strongly as they attacked the visiting backs held out in fine style. Each pack distinguished itself, and not until the second half did the Cambridge forwards gain the upper hand and so enable their three-quarters to make sure of victory. Fyfe played a great game for Cambridge. He opened the scoring by dropping a goal, and a little later run in for an unimproved try. Herrald, after a clever run, crossed to reduce arrears before half-time, and following a smartly-kicked penalty goal for Cambridge by W. J. Leather, Fyfe obtained two more tries, to one of which W. H. Leather added the extra points.

SURPRISE FOR U.C.D.

WEXFORD WANDERERS 11 UNIV. COLL. A 6

University College A had a surprise sprung upon them yesterday when they met Wexford Wanderers on the latter's ground, and were beaten by 1 goal and 2 tries to 1 goal and 1 penalty goal.

Although a strong breeze prevailed, the winners gave a polished display, despite the strong opposition of the visitors. In the first half Wall intercepted a pass, and getting away from midfield gave possession to Harte, who dived over at the corner. R. G. Walsh's converting kick was disallowed. University College were expected to improve on the turn-over with the breeze in their favour, but the homesters played even better, and registered two more tries, per R. G. Walsh and Wall. Walsh converted from his second. University College, getting command, replied with a penalty goal, per Curran, and a try by Houlihan, which Curran converted.

MUNSTER BOYS' TRIAL.

POSSIBLES ..... 6 PROBABLES 6

In bitter weather and before a meagre attendance the North Munster Schools' trial was played at Crescent College grounds, Limerick, yesterday. Possibles won by 2 dropped goals to 2 tries. Probables kept play in the opening stages in Possibles' territory, and the scoring opened when after a good back movement Farrell scored for Probables. The try was not converted. A moment later Finneran dropped a goal, which gave Possibles the lead at the interval. In the second half Probables attacked vigorously, and Meany sent McMahon over for a try, which was not converted. Five minutes from the end Finneran made victory secure for Possibles when he dropped another fine goal.

LANSDOWNE F.C.

School boys desiring to play during Christmas holidays will please communicate with V. S. Demery, 1 Albany road, Ranelagh, stating age, school and playing position. Club secretaries wishing to arrange fixtures please communicate with V. S. Demery, 1 Albany road, Ranelagh.

RUGBY FOOTBALL.—Interesting notes and reports of all important matches appear in "THE IRISH FIELD." Published every Saturday. Price 2d.—(Advt.)

TO-MORROW'S PRINCIPAL FIXTURES.

Munster v. Leinster, Cork.
Lansdowne v. Monkstown, Lansdowne road.
Old Wesley v. University College, Donnybrook.
Palmerston v. Wanderers, Clouskeagh.
Blackrock College v. Bective Rangers, Williamstown.
Clontarf "A" v. Naas, Castle avenue.

SCHOOLS' RESULT.

Newbridge College (J.C.T.), 26; Castleknock College (J.C.T.), 0.

GOLF.

CLUB NOTICES AND REPORTS.

GRANGE.

To-morrow, Christmas hamper competition. Foursomes, 9 holes, strokes. Arrange opponents.

CURRAGH.

Mixed foursomes competition for Christmas prizes to be played on 11th, 14th, 17th and 18th inst. Arrange partners and opponents. For full particulars see notice board.

SUTTON.

To-morrow, 9 holes (stroke) for those who entered for hamper competition, but did not win a prize.

RATHFARNHAM.

Ladies' Branch.—November Box—Best nett—Miss Baldwin (9), 38. Best gross—Mrs. Yeates, 45. December foursomes—Miss Jackson and Mrs. Luce (rec. 18), 7 down. December 13th, medal (strokes). Draws, 10.15, 10.45 and 11. Committee meeting, 1.45 p.m.

HERMITAGE.

Wednesday Cup—T. Cormack, 1 up; T. Quinlan, all square; P. Lyons, 1 down; M. J. Byrne, 2 down; J. P. Byrne, 2 down; K. Duggan, 3 down; J. Connell, 5 down. Christmas hamper competition, Sunday, 11th inst.

ST. ANNE'S.

Sunday next, monthly medal, strokes.

DELGANY.

Ladies' Branch.—December medal won by Miss C. Rochfort. Medal final, Tuesday, December 13th. Qualified—Mrs. Beattie, Mrs. Geoghegan, Miss McCausland, Mrs. Hollinshead, Mrs. May, Mrs. Fry, Mrs. Allt, Mrs. Lockhart, Mrs. Stephens, Mrs. Butler, Mrs. Lumley, Mrs. Cashel, Mrs. Cassen, Miss Fitzgibbon, Miss Davy and Mrs. Macan. Draws 10.30, 12.0 and 2.0.

WOODBROOK.

Sunday next—Christmas hamper, fourball, 18 holes.

NOVELIST'S RECITAL OF STORIES.

Last night at the Catholic Commercial Club, 42 Upper O'Connell street, Dublin, Mr. Seumas MacManus, Irish novelist, poet, humorist, and story-teller, gave a recital of stories and folk tales. There was a good attendance, and the audience enjoyed thoroughly Mr. McManus's story-telling.

Mr. Colm O'Loughlin presided, and a hearty vote of thanks was passed to Mr. MacManus.

INCORPORATED LAW SOCIETY.

At a meeting of the Council of the Incorporated Law Society of Ireland, which was held yesterday at the Four Courts, Mr. W. Gordon Bradley was elected President of the Society, and Mr. J. Travers Wolfe, T.D., and Mr. Peter O'Connor were elected Vice-Presidents for the ensuing twelve months.

"THE TRAMPERS'" WALKING CLUB.

Members meet at Westland Row Station on Sunday next at 2.30 sharp.

THE NATIONAL UNIVERSITY.

MEETING OF THE SENATE.

A meeting of the Senate of the National University was held on Thursday, December 8th, 1932. Present:—Eamonn de Valera, B.A., President, Executive Council of Saorstat Eireann, Chancellor of the University (in the chair); Denis J. Coffey, M.A., Vice-Chancellor of the University, President, University College, Dublin; Patrick J. Merriman, M.A., Pro-Vice-Chancellor of the University, President, University College, Cork; Right Rev. Monsignor MacCaffrey, LL.D., Pro-Vice-Chancellor of the University, President, St. Patrick's College, Maynooth; Frederick H. Wiber, LL.D., Registrar of the University; John W. Bacon, M.A.; Matthew J. Couran, M.A.; Rev. Timothy Corcoran, S.J.; Robert Donovan, D.Litt.; Joseph Downey, M.Comm.; Rev. John Hynes, M.A.; Eileen M. L. McCarvill, M.A.; Henry C. McWeeney, M.A.; William Magennis, M.A.; Máire Ni Chinneide, M.A.; Thomas C. O'Beirne, M.A.; Agnes M. W. O'Farrelly, M.A.; Elizabeth M. O'Sullivan, M.A.; Patrick Semple, M.A.; Michael Tierney, M.A.; Tomas O Máille, M.A.

The Senate adopted votes of condolence with the relatives of the late Arthur E. Clery, B.A., LL.D., for many years Professor of Law of Property and Law of Contracts in University College, Dublin, and with Very Rev. Thomas A. Finlay, S.J., M.A., D.Econ.Sc., upon the death of his brilliant nephew, Thomas A. Finlay, B.A., K.C., T.D.

Reports of the Standing Committee and of the General Board of Studies were considered, and orders made thereon.

The Examiners (including Extern Examiners) for 1933 were appointed.

DEGREES TO BE CONFERRED.

Reports of the Examiners having been considered, the Senate decided that the following degrees should be conferred:—

Ph.D. Degree—Farrell, Rev. Alan P., M.A. (St. Louis, U.S.A.), University College, Dublin; Kehoe, Brendan P., M.A., University College, Dublin.

D.Litt. Degree (on Published Work)—Bradley, Patrick B., M.A., University College, Dublin.

The Senate decided that the prize in Irish Historical Research should be awarded to Rev. John Ryan, S.J., D.Litt., upon his Published Work, "Irish Monasticism, Origins and Early Development."

Alexander Anderson, M.A., D.Sc., LL.D., President, University College, Galway, was elected Vice-Chancellor of the University for the period January 1st, 1933, to December 31st, 1934.

The following were elected Pro-Vice-Chancellors of the University for the period January 1st, 1933, to December 31st, 1934:—Denis J. Coffey, M.A., President, University College, Dublin; Patrick J. Merriman, M.A., President, University College, Cork; Right Rev. Monsignor J. MacCaffrey, LL.D., President, St. Patrick's College, Maynooth.

The Standing Committee and the Finance Committee to hold office for the year 1933 were appointed.

A report of the University Representative (Dr. Denis J. Coffey) on the November Session of the General Medical Council was considered.

UNIVERSITY COLLEGE, CORK.

The Senate made the following appointments in University College, Cork:—

Professorship of Medicine—James M. O'Donovan, M.D., M.Sc., F.R.C.P.I.

Lectureship in Dental Mechanics—Michael A. Roche, B.D.S.

William D. O'Kelly, M.D., D.P.H., D.Sc., Public Health, Professor of Bacteriology and Public Health in University College, Dublin, was appointed to represent the University at the Congress of the Royal Institute of Public Health at Eastbourne, May 30th to June 4th, 1933.

Felix E. W. Hackett, M.A., M.Sc., Ph.D., Professor of Physics and Electrical Engineering in University College, Dublin, was appointed to represent the University at the Centenary Celebrations of the University of Zurich in April, 1933.

The Senate accepted reports from the Trustees of the Mansion House Scholarship Fund Committee, stating that the Trustees had awarded the Scholarship in Irish, 1932, to Thomas F. Byrne, Dip.-in-Ed., B.A., University College, Galway, and the Prize to John Lynch (Seaghan O Loingsigh), B.A., of University College, Dublin.

AN INVASION OF IRELAND.

NATURALISTS' FIELD CLUB LECTURE.

"There is proof that at one time there grew naturally in Ireland many species of trees which are now native only to distant parts of the world," said Mr. H. M. Fitzpatrick, B.Agr.Sc., when he delivered a lecture entitled "The Invasion of Ireland" to a meeting of the Dublin Naturalists' Field Club at Academy House, Dawson street, last night.

"It is difficult to say whether the invasion of Ireland by foreign trees is good or bad," said Mr. Fitzpatrick. When they thought of their native species—the oak, wych, elm, ash, poplar, rowan and graceful birch, to name but a few—and looked around at the drab strangers which had ousted native trees from their homes, few of them would hesitate to say that, on the score of beauty, they had lost heavily on the exchange. The indigenous trees had a homogeneity with the landscape and with each other which the introduced species never seemed to achieve.

No one would think of admiring anything which did not show the work of man. Nothing, indeed, could be more artificial than the landscape gardens and pleasure parks laid out in the early part of the eighteenth century. Straight edges and formal designs were the fashion, and, in the absence of exotic trees, the old gardeners clipped into grotesque shapes the native species, so that they might fill the part.

The planting of foreign trees began about 1770. The new trees were eagerly seized upon by planters to introduce variety into their estate landscapes, and thus began the gradual substitution of the indigenous species, which had persisted to the present day. The invaders came first from near at hand, and then from farther afield. "The most spectacular additions," concluded the lecturer, "came from America."

In moving the vote of thanks to Mr. Fitzpatrick for his interesting address, the Vice-President of the club (Mr. J. P. Brunker) raised an interesting point. He inquired what reason the Department of Agriculture had for cutting down trees in the Glen o' the Downs, the Vale of Clara and the Glanally Woods. It was a matter which rankled with all native botanists. The best of these woods were being removed to make way for alien timber, and there would be no chance for the undergrowth and the

FINANCIAL NEWS AND NOTES

TONE AND COMMENT

DUBLIN STEADY. RISE IN THIRD LOAN.

Dublin Stock Market was steady, and prices were well maintained, but the volume of business left much to be desired. Funds were firm, a rise of 1½ in Third Loan to 107 being a feature. War Loan was ⅛ better at 9¢⅛, and Funding Loan advanced sharply.

Dublin 5 per cent. Insc. lost a point at 112.

Banks were supported at former prices.

The only change in Rails was a rise in Great Southern Ord.

Guinness closed at the former price, after being sixpence better. Alliance Gas was bought at a fraction over 11⅛. Johnston Mooney Ord. advanced 1s. 3d. to 91s. 3d.

The Industrial Market was relieved from absolute stagnation by a rise of ⅛ in J. G. Mooney's Ordinary to £16 for the £5 Shares. A rise of sixpence in Chemical Prefs. to 27s. 1½d. was the only other change worth noting.

LONDON IRREGULAR.

GOLD SHARES WEAK.

Trading in all directions in the London Stock Markets yesterday was still on extremely modest lines, and prices moved in irregular fashion, while in a few instances quotations showed sharp fluctuations. Apart from the Mining Market, which presented a weak appearance, and closed at the lowest, the undertone kept remarkably firm, and, although the bulk of the movements resulting from the day's trading were against holders, quite a fair number of appreciable improvements were returned. British Funds, for instance, although attracting only a very moderate volume of attention, preserved a firm front, and the final levels showed further advances, while the majority of Home Industrials presented a steady to firm front, Fairey Aviation and National Canning being outstanding firm markets, the latter advancing on the announcement that the company is to extend its activities to the fishing industry. Following the previous day's set-back in Oil shares, there was a further marking down of values in the early dealings, but subsequently the tone improved, and in the later dealings quotations were raised substantially. The Mining department, as mentioned above, provided a weak market, and prices went off sharply, the closing levels being practically the lowest of the day. "Kaffirs" showed losses of a more or less substantial character throughout the list, while Indians, West Africans and Westralians also went back.

Business in the gilt-edged section remained on a small scale, but quotations showed further appreciations in a number of directions. Consols 2½ per cent. and 4 per cent. were ¾ and ½ firmer respectively, while Victory Bonds and the 3½ per cent. War Loan were each ½ better, with Local Loans closing ¼ to the good at 86½. The Conversion Loan also improved, the 3½ per cent. gaining ½, the 4½ per cent. finishing ½ harder, and the 5 per cent. being ⅜ to the good at the close. India stocks were quiet and steady, and Irish Free State Land Bonds repeated 107. Decidedly firmer conditions developed among Foreign Government stocks. Greek Sevens spurted to 30, against 27 at the previous close, while Czecho-Slovakia Bonds rose by a point to 88½. Japanese Bonds closed only a trifle higher, the major part of a strong initial advance being lost through anxiety created by Japan's attitude towards the League of Nations. Little of interest transpired among British Rails. Colonial and Foreign Rails also attracted only a scanty attention.

DUBLIN BUSINESS DONE.

FUNDS MIXED. BANKS STEADY. GUINNESS UNCHANGED. INDUSTRIALS IDLE.

In Funds, 5 p.c. National Loan repeated 105 after 105½ and 105¼, 5 p.c. Second Loan shed ¼ at 112¾, ditto Deed ⅜ at 112⅜, and 4½ p.c. Third Loan rose 1½ at 107. 4½ p.c. Land Bonds declined ⅛ at 107½, and ditto (small lots under £200) repeated 107. 2½ p.c. Consols put on ⅞ at 74½, 3½ p.c. War Loan ⅛ at 98⅛ after 98¼, 4 p.c. Funding Loan 1½ at 108½, and 3½ p.c. Conversion unchanged at 98½. Dublin Corp. 5 p.c. Inscr. lost 1 at 112.

Bank of Ireland repeated 277, and Munster and Leinster 96s. 3d. Nationals gained 6d. at 42s. 3d., and Provincial New unaltered at 20½.

Guinness repeated 81s. after 81s. 6d.

In Rails, Great Southern Ord. improved ¼ at 5½.

Alliance Gas was ⅛ higher at 11⅛ after 11⅞.

Johnston Mooney and O'Brien Ord. was 1s. 3d. stronger at 91s. 3d.

Among Industrials, "Bats," rose 6d. at 102s., Lever 7 p.c. Pref. 1½d. at 27s. 9d., the 8 p.c. Pref. 1½d. at 27s. 6d., and Mooney Ord. ⅛ at 16. Coats repeated 46s. 3d., and Chemicals 23s. 7½d. Courtaulds lost 3d. at 30s. 1½d., Chemicals Def. 4½d. at 6s., and the Pref. rose 6d. at 27s. 1½d.

"Other business done" will be found at foot of annexed table.

OFFICIAL QUOTATIONS.

5% Nat. Loan (105) 105¼ *¼ *5
5% Second Loan (113) 112⅝
Do. Deed..(113½) 112½
4½% Third Loan (105½) 107
4% Land Bonds (107½) 107½
Do. (small lots under £200) 107
2½% Consols..(73½) 74¼
3½% War Loan (97⅛) 98¼ *½
4% Funding Loan (107) 108¼
3½% Conver...(98¼) 98½
Dublin 5% Inscribed (113c) 112c
Bank Stock..(277c) 277
Mun. & Lein.(96⅜) 96⅜
National (41/9c) 42/3 *2/3
Provincial New (20½) 20½
G.S. Ord.....(5½) 5½

Guinness Ord. (81/-) 81/6 *1/-
Alliance Gas (11⅛) 11⅛ *⅜
Johnston Mooney Ord. (90/-) 91/3
B.A.T. ....(101/6) 102/-
Coats .....(46/3) 46/3
Courtaulds.(30/4½) 30/1½
Chemicals.(23/7½) 23/7½
Do. Def.....(6/4½) 6/-
Do. Pref.(26/7½) 21/1½
Lever 7% Pref. (27/7½) 27/9
Do. 8% Pf..(27/4½) 27/6
Mooney (J. G.). (15⅝) 16

Australia (Com. of) 6% Reg. 1953-41 102
Dublin Corp. 4½% Red. (£56 paid) .....8 pm.
Duffield Iron 5/10½
Ever Ready .....(20½) 20½
Japan 4% Sterl. Ln..50½
Woolworth 6% Pref..27/-

* Odd lot, a asked, b bid, c cash.
(Last business done given in parentheses.)

IRISH BANKS' RATE.

Irish Banks' rate (June 30, 1932)... 3 %
Loans on Government Stock transferred 2½%
Deposits under £2,000 ..... 1 %
Deposits of £2,000 and over 1½%

The rates in the foregoing table are subject to variation.

STOCK EXCHANGE SETTLEMENTS.

Contango ..... Dec. 19 | Jan. 9
Ticket ..... Dec. 20 | Jan. 10
Intermediate ..... Dec. 21 | Jan. 11
Account Day ..... Dec. 22 | Jan. 12

BELFAST.

3½ per cent. War Loan, 98⅛, ⅛ 4 per cent. Consols, 107½. 3½ per cent. Conversion Loan, 98¾. Guaranteed 4½ per cent. Bonds, 107. Ulster 4½ per cent. Loan, 105¾. Northern Bank "A," 92s. 6d.; do. "B," 46s. Westminster Bank, 78s. Belfast Water Board 3½ per cent. (1963), 95. Belfast Ropeworks Pref., 10½. J. and P. Coats Ord., 46s. 3d. Inglis Ord., 95s. Dunville, 14s. Anderson and McAuley 4½ per cent. Deb., 75. Imperial Tobacco, 95s. 10½d. Sawers Ord., 22s. M'Caw, Stevenson and Orr 4½ per cent. Deb., 67. Anglo-Persian Oil 8 per cent. Pref., 26s.; do. 9 per cent. Pref., 24s. 6d. Courtaulds 5 per cent. Cum. Pref., 22s. B.O.C. 6½ per cent. Deb., 88. Daily Mail (5s. paid) Pref., 9d. premium.

CORK.

National Loan rose 105¼ to 105½. Second Loan 112¾, Third Loan advanced to 107. Land Bonds steady, 107½; War Loan firmer, 98⅛. Munster and Leinsters sellers, 97s.; Nationals improved to 42s. 3d.; Great Southern Ord., 5½. Alliance and Dublin Gas unchanged, 11⅛; Cash and Co. Pref. buyers, 15s. 6d.; Cork Corporation 1880 Stock buyers, 90; Coats Ord. repeated 46s. 3d.; Denny Pref. buyers, 7¾; Gouldings Ord. buyers 79s., sellers 79s. 3d.; Guinness Ord., 81s. 6d.; Imperial Hotel Ord. sellers 25s., do. Pref. sellers 70s.; T. Lyons and Co. (£4 paid) buyers 25s., £5 paid buyers 45s.; Ryan and Co. Pref. buyers 5¼, sellers 5½.

MARKETS AT A GLANCE.

Thursday Night.

STOCKS AND SHARES:

London irregular.
Dublin steady.
Manchester Textiles dull.
Birmingham Motors heavy.
New York irregular.

MONEY:

Bank of England Rate	2	p.c.
Last Year	6	p.c.
Irish Banks' Rate	3	p.c.
London Day-to-Day Loans.....	½	p.c.
London Fine 3-Months' Bills...	½-⅞	p.c.

THE INDUSTRIAL MARKET.

TOBACCOS STEADY.

Trading still remained of small dimensions in the Industrial market yesterday. Support was not lacking, though towards the close there appeared to be more sellers than buyers about.

After a steady opening, the trans-Atlantic counters reflected the ever-changing mood of Wall street. Nickels finished at 12, after being 11⅞ and 12⅛; Brazilian Tractions at a similar level, Hydros at 10, Radios at 6⅜, Steels at 50, after 51 and 50, and Drugs at 52, after 52⅜. "Emmies" developed weakness in the late dealings, closing with a decline of 9d. at 11s. 3d.

Cables and Wireless continued uncertain in their movements. The Pref. and "A" Ord. closed fractionally easier at 77⅛ and 27⅞ respectively, while the "B" Ord. gained the turn on balance at 12¼.

Motor shares made a mixed showing. Leylands and Morris Pref. found supporters, but Fords, Dennis and Rovers lost ground.

Iron, Coal and Steel descriptions again received a fair amount of attention. Chinese Engineering gained ⅛ at 1¼ on the final dividend declaration making 7½ per cent. for the year. Weardale Steel Defd. further improved to 24s. 9d. on the annual results.

Textiles showed no decided trend. Linen Thread, "Rubbers" and Patons and Baldwins improved to a moderate extent, but Sewing Cottons, William Hollins and Listers came on offer.

American Celanese lost ½ to 2⅞. Of the other Rayon issues, Courtaulds gave way to 30s. 3d. and Snia Viscosa to 40s.

In the Provision group Unilevers regained an earlier setback, although Unilever N.V. were eventually a trifle easier at 31s. 4½d. Tate and Lyles added 3d. to 58s. 9d. International Teas strengthened to 30s., but Home and Colonials were marked the turn easier at 16s. 9d., while losses of a few pence were registered in Bovril Defd. at 26s. and Lovell and Christmas at 23s.

Woolworths changed hands up to 72s. in anticipation of the results, but profit-taking was in evidence later, and the quotation slipped back to 71s., a net decline of 9d.

Apart from a slight improvement in Barclay Perkins and South African Ord., the Brewery department continued in the doldrums. Guinness gave way to the extent of 1s. to 80s. 6d., with Bass Ratcliff on offer at 55s. 6d., Courage at 42s. 6d., Mitchell and Butlers at 42s. 6d., and Watney Defd. at 42s.

The Tobacco leaders remained fairly steady throughout. "Bats," "Imps" and Carreras held around the overnight level. On the other hand, Gallahers lost the turn at 13½.

National Canning found support on the news of an extension of activities, and, with shares in short supply, they changed hands up to 40s., and finished 1s. higher at 45s. 6d. British Oxygen reacted to 25s., a decline of 1s. 3d., while Chemicals finished a few pence easier at 23s. 7½d., and the Defd. dropped to 6s. 3d. Dunlops also sagged to 16s. 6d., and there were moderate recessions in British Aluminium, London Brick, Spillers, and Molasses.

OIL SHARES HEAVY.

Generally quiet conditions prevailed in the Oil Share Market yesterday, and prices had an easier tendency. During the early hours there was a fair turnover in the Anglo-Persian issues, which were offered rather freely, but the shares were well taken, and towards the close there were small buyers about. After falling to 1⅞, the Ordinaries finished with a loss of ⅛ at 1⅛, and shrinkages of 3d. were shown by the 8 per cent. and 9 per cent. Preferences at 25s. 9d. and 24s. 3d., respectively, while the 5 per cent. Debs. moved down 5s. to 104s. The firmer tendency which developed in the market towards the close was attributable to a report that success had been achieved at the International Conference in Paris. In the event of agreement having been reached, it is anticipated that there may be an improvement in prices for oil products, and there was again talk of the possibility of a rise in the price of petrol in Great Britain in the near future.

RUBBER SHARES DULL.

There was again an almost entire absence of public interest in the Rubber Share market, but share values kept up well, and, with a couple or so minor exceptions, the closing rates were not materially altered from the overnight levels. Dull and uninteresting conditions ruled in the raw material department, and values again trended downwards. Spot and January went from 2½d. per pound to 2¼d., while January to March fetched only 2⅞d. per pound, April to June 2⅝d. per pound, and July to September 2¾d. per pound.

DEALINGS IN LONDON MARKET.

The following dealings among active Stocks and Shares were "marked" in London yesterday:—

Consols (x.d.)—72½, 3⅛, 2⅝, 2⅞, 2⅝, 2⅞, 2⅝, 2⅝, 2⅝

THE AMERICAN MARKETS.

TRADERS ACTING IN CAUTIOUS MANNER: IRREGULAR CLOSE.

REUTER'S TELEGRAMS.

NEW YORK, Thursday.

The international situation, together with further evidence of industrial stagnation, continued to restrict business on the Stock Market to-day. The closing trend was mixed, with price movements confined to 1 point either way. Dealings were returned at only 700,000 shares

The market opened barely steady, but after an early hesitancy the list rallied under the leadership of Motor issues. The up-turn, however, was short-lived, prices easing to slightly below the previous close, although a few Rails, Chemicals, and Tobaccos retained fractional gains Trading was very quiet.

With the outlook so uncertain prices during the afternoon fluctuated within narrow limits. Important business news was lacking, and the market's attention was again centred on the question of War Debts.

Trading in the final dealings was stagnant. The market closed irregular.

While the Budget recommendations have been accorded a good reception by Wall Street, there are indications that Congress is by no means united on the proposed economy measures.

Banking quarters have recently been predicting that the British mid-December War Debt payment will be made, but are less certain as regards France, and there was considerable conjecture to-day in connection with the possible international repercussions of default.

The report of General Motors for November shows sales to consumers in the United States at 12,780, compared with 34,673 last year, while sales to dealers are returned at 2,405, as against 23,716 in the previous November. The total sales to dealers, including Canada and overseas shipments, are given as 5,781, compared with 29,359 last year.

	Thur. lb. 11/32	Wed. lb. 11/32
Call Money	—	—
Exchange on Lon.—60 days' sigh	3.21 15/16	3.23 3/8
Do Demand Bills	—	—
Cable Transfers	3.22 15/16	3.24 1/4
Do Montreal	3.75 3/8	3.76 1/32
Exchange Paris Cable	3.90 3/8	3.90 3/8

Eng. Parity	STOCKS.	Closing 1 tid. Thur	Wed
63 5/8	Atchison, Topeka, Santa Fe	41 1/8	40 3/4
53 1/8	Do Preferred	55	57
14 7/8	Baltimore and Ohio	9 3/8	10
19 1/8	Canadian Pacific (New Stock)	12 1/4	13
38 15/16	Chesapeake and Ohio Com.	25 1/8	25 3/4
2 7/16	Chicago, Milwaukee & St. Paul	1 3/8	1 3/4
6 11/16	Chicago and North West	4 1/2	4 3/8
7 5/16	Erie Shares	3 3/8	3 5/8
8 1/4	Erie 1st Preferred	5 1/2	6
20 3/8	Illinois Central	13 3/4	13 7/8
29 1/16	Louisville and Nashville	19	19
5	Missouri Pacific	3 3/8	3 3/8
34 3/16	New York Central & Hudson R	22 1/2	22 3/4
170 3/16	Norfolk and West Com.	110	109
21 3/16	Northern Pacific Com.	14 1/8	14
21	Pennsylvania Shares	13 7/8	14
42 1/4	Reading Shares	27 1/2	30 1/2
26 1/16	Southern Pacific	17 3/8	17 3/4
9 1/4	Southern Railway	6	6
107 5/16	Union Pacific	69 1/2	69
87 1/8	American Can. (New Stock)	53 3/8	52 5/8
19 3/8	American Smelting (New Stock)	12 3/8	13 1/4
11 11/16	Anaconda Copper	7 7/8	8 1/4
—	American Tel. and Tel.	106 7/8	106 3/8
24	Bethlehem Steel Com. Stock	15 3/4	16 1/8
—	Brazil Stab 6½ p.c., 1957	15 1/4	14 3/4
88 3/16	Consolidated Gas (New York)	57 3/8	57
—	Drug Incorp	33 1/2	33 3/4
23 3/8	General Electric (New Stock)	15 1/8	15
20 1/2	General Motors (New)	13 3/8	13 1/2
2 3/16	Inter. Mar. Marine Com. Certs	1 3/4	1 1/2
11 1/16	International Nickel	7 3/4	8
—	Montgomery Ward	13 1/4	13 3/4
100 3/8	National Lead	65	69 1/2
—	North America Company	27 1/2	27 3/4
12 1/8	Pan American Petroleum "B"	11 1/2	11 1/2
8 1/4	Radio Corporation	5 1/2	5 3/8
28 3/8	Royal Dutch Petroleum	18 1/2	18 7/8
21 1/8	Shell Transport and Trading	13 7/8	13 7/8
8 1/4	Shell Union Oil	5 3/8	5 3/8
6 7/8	U.S. Rubber	4 1/8	4 1/4
76 5/8	United States Steel Common	32 3/8	32 7/8
—	Do. Preferred	63 3/4	65 1/4
11 7/16	Brazilian Traction	7 1/8	7 1/4
25 3/8	Brit.-American Tobacco Coupon	16 3/8	16 1/2
9 1/2	Hydro. Electric	6 1/4	6 3/8
15 3/4	International Pet. Canada (New)	10 1/4	10 1/8
—	Silver Commercial Bars	23 1/2	23 1/2
	BONDS		
161 1/2	U.K. 5½ Bonds, 1937	104 1/2	104 1/2
—	Do. Funding Loan 4%	—	—
158 11/16	U.S. Treasury 3¾ Bds., '46-56	102 8/32	102 16/32
110 1/16	7% German External Loan	71 1/4	71 3/8

* Asked; † Ex div.; ‡ Ex interest; ‖ Ex rights.

MONTREAL STOCK EXCHANGE.

Exg. Equiv.	STOCKS AND SHARES.	Clos'g Price Thur	Wed.
3/16	Abitibi Power & Paper Co. Ltd	1/4	3/8
125	Bell Telephone Co. of Canada	94	93
11 1/2	Brazilian T.L. & P. Co., Ltd.	8 7/8	8 7/8
4 1/4	Canadian Car Common	3 1/4	3 1/4
18	Do. Preferred	12	11 1/4
3 7/16	Canada Cement Co. Ltd.	2 3/4	2 3/4
19 7/8	Canadian Pacific Railway	14 3/4	15
1/8	Canada Power & Paper Corp.	1/8	1/8
1 5/16	Canada Steamships Lines, Ltd	1	1 1/4
	Do. Preferred	—	—
83 1/8	Con. Mining & Smelting Co. of Canada, Ltd.	61	61
17 1/8	Dominion Steel "B"	11 1/8	11 1/8
68 11/16	Dominion Textile Co., Ltd.	51 7/8	20
7 1/8	Hollinger Con. Gold Mines	5 3/4	5 3/4
11 1/2	Inter. Nickel of Canada, Ltd.	8 7/8	9 1/8
3 7/16	Massey Harris Common	2 3/4	2 3/4
5/16	St. Lawrence Corporation	1/4	1/4
19 15/16	Steel Co. of Canada, Ltd.	15	15 1/8

NEW YORK PRODUCE MARKETS.

WHEAT—Manitoba and hard winter steady and unchanged to 1/8c. up. Red winter firmer at 7/8c. advance.

	To-day.	Prev. day.
No. 2 Amber Durum, spot	—	—
No. 2 Mixed Durum, spot	—	—
No. 1 Northern Manitoba, spot	57 7/8	57 7/8
No. 2 Hard Winter, spot	55 1/2	55 3/8
No. 2 Red Winter, spot	59	58 3/4

RYE firmer at 5/8c. rise. No. 2 spot, 41 7/8.

BARLEY steady at 3/8c. fall. American malting c.i.f. New York (46lb.), 46 7/8.

MAIZE steady at 3/8c. rise.

	To-day.	Prev. day
Western No. 2 Mixed, spot	38 1/4	37 7/8

LARD steady at 5 points gain. Prime Western steam, 4.65; Middle West, 4.50 to 4.60.

FLOUR steady. Spring clears (100 per cent.), 3.50 to 3.90.

PETROLEUM steady.

	To-day.	Prev. day.
Mid-Continent Crude	33-33.9	33-33.9
Baume at Well	36 cents	36 cents
Pennsylvania Crude—Lower price—1.22 dols.		

COFFEE—

Closing options—	1933						
	Dec.	Jan.	Mar.	May	July	Sept.	Oct.
To-day	6.00	—	5.58	5.68	5.50	5.40	—
Prev. day	5.96	—	5.60	5.63	5.48	5.35	—

SUGAR—The close was steady, unchanged to 2 points higher. Spot steady and unchanged; 96 test centrifugal Cuban local spot, 2.85. Approximate day's sales (futures)—4,000 tons.

Closing options—	1933.						
	Dec.	Jan.	Mar.	May	July	Sept.	Oct.
To-day	0.71	0 74	0.79	0.84	0.90	0.94	0.96
	Dec., 1933—1.00						
Prev. day	0.71	0 73	0.78	0.83	0.88	0.93	0.95
	Dec., 1933—0 96						

TALLOW steady. Spot extra loose, 2 7/8; spot special extra, 2 5/8; spot in tierces, 3 1/4.

COTTONSEED OIL—Futures easy at 11 to 5 points fall. Prime summer yellow spot, 3.35. Closing options—December, 3.35; January, 3.45; March, 3.63; May, 3.75.

SHELLAC—T.N., 9 3/4.

TURPENTINE—Spot, 41 3/4; Savannah spot, 36 3/4 to 37.

METALS—Straits Tin steady, 10 points lower. Spot and near-by New York, 22.65. Future option January, 22.70. Lead steady and unchanged. Spot New York, 3.00; spot East St. Louis, 2.90. Pig Iron steady and unchanged. Northern 2x foundry, silicon 2.25 to 2.75, delivered Eastern Pennsylvania, 15.52 to 16.02; Buffalo, silicon 2.25 to 2.75, delivered Boston, 19.05 to 20.05.

NATIONAL METAL EXCHANGE.

TIN quiet, without change. Closing options—March, 22.20; May, 22.40; July, 22.60.

COPPER steady at 5 points fall. Standard new contract. Closing options—December, 4.05; March, 4.14; May, 4.20. American standard copper easier at 5 to 9 points loss. Closing options—December, 4.05; March, 4.16.

COTTON (New York)—Spot quiet at late rates; spot middling, 5.75. Cotton (New Orleans)—Spot finished unchanged; spot middling, 5.69.

RUBBER very quiet. First latex thin crepe spot, 3 15/16 buyers; smoked ribbed sheets spot 3 9/16 buyers, 3 1/4 sellers.

WINNIPEG GRAINS

WHEAT opened steady at 1/8c. to 1/4c. fall. Initial losses were due to the lower tone of cable advices, while scattered selling caused further recessions. In subsequent dealings prices rallied, partially owing to a good export business, coupled with moderate marketings. The steadiness of Chicago had a favourable effect. The market closed steady at 1/8c. to 1/4c. decline. Opening options—December 44 3/8; May, 47 1/4; July, 48 1/4. Closing options—December, 44 5/8; May, 47 1/4; July, 48 1/4. Rye very steady, 1 2c. to 3c. higher. Closing options—December, unquoted; May, 34 3/8; July, 35 3/8. Oats steady, 1/4c. down to unchanged. Closing options—December, 21 5/8; May, 23 1/4; July, 23 1/2. Barley steady at 3/8c. to 1/4c. decline. Closing options—December, 28 3/8; May, 29 5/8; July, 29 5/8. Flaxseed steady at 1/4c. to 3/8c. loss. Closing options—December, 68 1/2; May, 72 3/8; July, unquoted.

Wheat receipts (cartots).	To-day	Prev day
No. 1 Northern	276	83
No. 2 Northern	326	63
No. 3 Northern	43	6
No. 4 Northern	22	—
Other grades	207	38
Total	876	192

CHICAGO MARKETS.

CHICAGO, Thursday.

Business on the grain market to-day was of a light character, and without any noteworthy feature. Recessions occurred during the early dealings on scattered selling by commission houses, with buying power limited, while reports of improved weather conditions in the Argentine constituted another depressing factor. In the later trading prices rallied, partially in sympathy with the steadier cash market and owing to local support. To-day's bearish Government Bureau cotton report induced scattered professional selling in wheat values, but prices subsequently rallied partially on covering by local short interests. The bullish crop news from Kansas and reports of generally unfavourable weather in the South-West area assisted the upward movement, while purchasing by milling interests was in evidence during the late trading. The poorness of demand had a depressing effect on maize values, while the mixed character of commission house trading had an unsettling effect, prices backing and filling within narrow limits. Reports of unfavourable weather for the movement caused a partial recovery in the final dealings. Rye prices moved in unison with those of wheat while business in oats was quiet, prices fluctuating in sympathy with maize.

WHEAT opened steady, unchanged to 1/8c. down, and closed steady, 1/8c higher to unaltered.

	To-day	Prev. day
No. 2 Hard Winter, spot	—	49
No. 3 Hard Winter, spot	—	—

Futures—Opening options—

	Dec.	May	July
To-day	44 3/4	48	48 1/8
Prev. day	44 3/4	48 3/8	48 3/8

Futures—Closing options—

	Dec	May	July
To-day	44 1/8	48 1/8	48 1/8
Prev. day	44 3/4	48 1/8	48 1/2

MAIZE opened steady, 1/4c. lower to unchanged, and closed steady, unaltered to 1/4c. up. Spot No. 2 mixed Western unquoted.

Futures—Opening options—

	Dec.	May	July
To-day	22 3/8	27 3/8	29
Prev. day	—	27 3/8	29 1/4

Futures—Closing options—

	Dec.	May	July
To-day	22 3/8	27 3/8	29 1/4
Prev. day	22 1/8	27 3/8	29

OATS closed steady, unchanged to 1/8c. higher.

Futures—Closing options—

	Dec.	May	July
To-day	15	17 3/8	17 3/4
Prev. day	15	17 1/2	17 3/8

RYE closed steady, 7/8c. to 1 2c. dearer. No. 2 spot unquoted.

Futures—Closing options—

	Dec.	May	July
To-day	—	33 3/8	33 3/4
Prev. day	29 1/2	32 3/4	33 1/4

BARLEY steady, 1 4c. lower.

Closing option—May, 32 1/2.

PROVISIONS—Following a dull opening, lard values improved on some scattered buying. The tendency at the close was steady, futures generally being 5 points higher. Spot advanced 2 1/2 points. Prime Western steam spot, 3.90.

LARD—Closing options—

	Dec.	Jan.	Mar.	May	July
To-day	—	3.80	3.87 1/2	3.95	—
Prev day	—	3.75	—	3 90	—

BACON steady and unchanged. Dry salted bellies. Closing option—January, 3.55.

HOGS steadier, with light kinds 10 points up and heavy descriptions 10 to 5 points higher. Light-weight 3.20 to 3.40 and heavy-weight 3.10 to 3.30.

	To-day.	Jan.	Mar.	Same day last year.
Receipts—Chicago	30,000			45,000
" Western	79,000			120,000

BANK OF ENGLAND RETURN.

The exceptionally large cash transfers on Government account on December 1 last in connection with the War Loan conversion are reflected in the current Bank of England return. Bankers' deposits are £13,719,949 higher on the week, and at £104,251,534 are over £29,000,000 higher than at this time a year ago. Government securities in the banking department have advanced by £16,972,270 to £85,844,010.

Private deposits have dropped by £2,610,296 to £34,453,696, and public deposits by £1,625,122 to £8,522,323. Discounts and advances have fallen by £59,699 to £11,807,235, and "securities" by £549,173 to £17,725,102. End-month and Christmas demands for currency have together resulted in an expansion to £6,818,994 in the active note circulation, making the total £365,662,242, as compared with £358,850,201 at the corresponding time last year. Consequent mainly upon this expansion the Bank's total reserve is £6,848,093 lower on the week, but at £49,726,845 is slightly over £12,000,000 greater than at the same date in 1931. The Bank's total holding of coin and bullion is £29,099 lower on the week at £140,389,087, as against the corresponding figure for last year of £121,517,240.

Consequent upon the large increase in the total deposits and on the fall in the reserve the proportion of reserve to liabilities now stands at 33.7 per cent., as against 41.0 per cent. last week, and 30.2 per cent. last year.

Week ended Wednesday, Dec. 7th, 1932

ISSUE DEPARTMENT.

Notes Issued—		Govt Debt....	£11,015,100
In Circulation.....	£365,662,242	Other Govt. Securities	253,514,092
In Banking Dept.	48,759,855	Other Securities	6,656,980
		Silver Coin....	3,813,828
		Amount of Fiduciary Issue	275,000,000
		Gold Coin and Bullion...	139,422,097
Total	£414,422,097	Total	£414,422,097

BANKING DEPARTMENT.

Proprietors' Capital.....	£14,553,000	Government Securities ...	£85,844,010
Rest	3,320,984	Other Securities — Discounts and Advances ...	11,807,235
Public deposits	8,522,323		
Other deposits—			
Bankers.....	104,251,534		
Other Accts.	34,4:3,696	Securities	17,725,102
7-day & other bills	1,655	Notes	48,739,855
		Gold & Silver Coin	966,990
Total	£165,103,192	Total	£165,103,192

The following shows the position of the Bank of England now and at same date in the previous two years:—

	1932	1931.	1930.
Circulation excluding 7 day and other bills)	£ 365,662,242	£ 358,850,201	£ 364 473,686
Public Deposits	8,522,323	10,673,861	5,691,396
Other Deposits	138,705,230	113,683,074	105,545,839
Govt. Securities	85,844,010	60,615,906	54,291,247
Other Securities	29,532,337	43,951,487	27,102,711
Reserve of Notes & Coin	49,726,845	37,667,089	47,975,090
Coin & Bullion	140,389,087	121,517,289	152,448,776
Reserve to Liabilities.....	33.7%	30.2%	43.0%
Bank Rate.....	2%	6%	3½ %
Consols ...	74	52	57¾
Clearinghouse Return	£ 873,369,000	£ 53 377.000	£ 715,215,000

WHEAT CROPS.

THE TIMES FOR SOWING.

Inquiries and reports received by the Free State Department of Agriculture indicate that there is an impression in many parts of the country that the sowing of wheat should not take place during the months of December and January, and that unless sowing has taken place before the end of November it should be deferred until February. So far as winter wheat is concerned, there is little doubt that October and November are the most suitable months for sowing, provided the weather is favourable and the soil is in good condition. The belief that wheat should not be sown during December and January probably arose from the fact that it often happens that in those months the weather is very broker, and consequently the condition of the soil is such as to render sowing of seed a difficult and unprofitable operation. This year, however, the weather has continued to be favourable during the early part of December, and the soil is in quite as suitable condition for sowing wheat as it was in October and November. So long, therefore, as conditions continue favourable farmers should take the opportunity of sowing their wheat crop, rather than wait till the end of January or the beginning of February, when the weather may prove unsuitable.

NEW A.O.H. HALL IN DERRY.

The new hall erected by County Derry Division A.O.H. was opened in Derry yesterday by Mrs. Henry, wife of Mr. M. J. Henry, County President. There was a large attendance from the neighbouring divisions, some of which sent bands and banners.

At a meeting subsequently speakers warned the people against the evils of Communism, and said the A.O.H. would set its face sternly against the menace in Ireland.

Mr. H. McCallion, President, Derry Division, said that when they had the heads of the Church taking such an active interest in the welfare of the working men they might be sure that the Church would not fail, and that it would triumph over Communism or any other "ism" that menaced it.

CHESS.

ENNIS SHIELD MATCH.

The return match between the Jewish Debating Society and Rathmines, was played at 3 Harrington street, Dublin, on Wednesday. Rathmines won by 4½ games to 1½.

JEWISH DEBATING SOCIETY.		RATHMINES.	
Dr. J. Baker	½	J. Casey	½
S. Adams	1	J. F. Close	0
I. Baker	0	Maj. Griffith	1
D. M. Rubinstein ...	0	R. Freestone	1
S. N. Rubenstein ...	0	B. J. O'Sullivan ...	1
B. Bernstein	0	W. Reeves	1
	1½		4½

THE RAILWAY SITUATION.

STOCKHOLDERS' VIEWS.

MEETING IN TIPPERARY.

A MEETING of the Limerick and Tipperary stockholders of the Great Southern Railways was held in the Town Hall, Tipperary, yesterday. Mr. John Kelly, County Councillor, presided.

The Chairman said that the position of the stockholders was an unenviable one. A great many people in Tipperary town had bought up shares at very high figures, and drew substantial revenue from them in the past. In many cases what virtually constituted the sole source of income of these people had now disappeared.

The Chairman commented on what he described as the terrible waste of the assets of the company in having buses and railways running virtually side by side. In Tipperary and Limerick Junction districts a sum of about £20,000 was distributed annually in wages, and of this sum the shopkeepers and farmers got the benefit, and if this ceased through the failure of the railways the loss to the area would be tremendous.

GRAVE CRISIS.

Major Deasy said that they were in the midst of a very grave crisis—the situation was very complicated and difficult. The traffic receipts since 1929 had fallen very heavily, and at a much greater rate recently owing to the world-wide depression, and to a great extent to the deplorable state of trade in this country. There was a prospect of a railway strike, coupled with the sympathetic cessation of water traffic throughout the country. If such an event were to happen—and he sincerely hoped that it would not—the result would be very prejudicial to the stockholders, to the country, and, in all probability, to the employés themselves. As representatives of the principal parties concerned were now engaged in trying to find a suitable way out of this deplorable *impasse* he did not think it right to make any observations on the subject. The directors considered that they were representing the interests of the stockholders in a proper manner, but many stockholders throughout the country did not hold that view, and were very dissatisfied with the manner in which the directors were looking after their affairs in the matter of the settlement of disputes and grievances. He thought that they could be settled equitably, and much more quickly if all the parties concerned were to think of the probable effects of the line of action they contemplated taking, and of the probable effects of an alternative line of action before they decided on which line to follow.

THE ACCOUNTS.

There was one point in particular in regard to which he hoped that there would be a satisfactory settlement, and that was in connection with the accounts of the company. He thought that a thorough investigation into the accounts of the company by an independent firm of chartered accountants of repute, and with experience in auditing railway accounts, was not only desirable, but essential, so that the stockholders might know the real financial position of the company. It would be an advantage if those auditors were instructed to advise, not only on matters dealing with the auditing of accounts, but on all matters dealing with the finances of the company.

Mr. E. T. Stephenson, President, Limerick Chamber of Commerce, read a telegram from Mr. Forde Nagle, Hon. Secretary of the Cork Stockholders' Organisation, regretting inability to attend the meeting, and stressing the absolute necessity for organisation, and co-operation to protect their interests in the present crisis.

Continuing, Mr. Stephenson said that the Stockholders' Association believed that there were causes, other than the depression in trade, for the decline in traffic on the Great Southern Railway. The great body of the shareholders and stockholders was not satisfied with the manner in which things had been done for a long time past.

CO-OPERATION.

As soon as the bill in connection with railways was available, they would have an opportunity of discussing it, and they would give it fair consideration. They must insist on efficiency of management, and see how far it was possible to secure co-operation with the staff, instead of what he was afraid there had been too much of in the past—antagonism to the staff. The co-operation of the traders also must be obtained, and steps taken to secure the confidence and goodwill of the stockholders.

Mr. J. Nolan said that if the railways were properly managed there was no reason why they should not be a paying proposition. He regarded the workers on the whole as an efficient body of men, and he did not think that they were to blame for the present conditions.

Messrs. N. F. Maher, solicitor; J. J. O'Toole and E. B. Frost also spoke.

A branch of the Association for County Tipperary was then formed.

A resolution was passed:—"That a committee of nine members of the Tipperary branch be appointed, with power to add to their number, and that invitations be sent to the Archbishop and bishops whose dioceses were situated in County Tipperary to join the committee."

PUBLICITY CLUB OF IRELAND.

GRAND SLOGAN DANCE.

Under the auspices of the Publicity Club of Ireland a very enjoyable grand slogan dance was held last night in the Metropole Ballroom, Dublin. The distinctive feature of the dance was the competition in which every patron to the dance was invited to compete, the idea of the slogans being to "hit off" in the fewest number of words the outstanding selling point of an advertiser's goods or service. Many valuable cash prizes were presented for the most original entries. In addition to the cash prizes, large numbers of prizes were presented for "spot" dances, hidden numbers and other novel ideas.

During the evening the first exhibition of the new "Kiss Waltz" was given by Mr. Noel Figgis and partner.

The arrangements for the dance were in the hands of Mr. P. T. Montford (President), Mr. J. S. Henderson (Hon. Treasurer), Mr. L. C. Blennerhassett (Hon. Secretary), Mrs. G. O'Connor and Mrs. Adamson.

Mrs. Adamson wore a charming gown of white angel skin, with a coatee to match, and Mrs. George O'Connor wore a black velvet capelet with her black satin gown. Mrs. J. S. O'Leary was in a stylish black velvet gown, with a white cape, while Mrs. C. McConnell's smart gown was of black lace. Miss Lilburn wore black satin with a cape to match. An effective black and white toilette was worn by Mrs. Goff, and black was worn by Miss Dineen, while Mrs. Wilkinson was attired in a pretty pink gown, and Mrs. Blennerhassett had selected a graceful black satin gown.

Beige lace was worn by Mrs. C. W. Guest, with a cherry coloured cape, and Miss T Connell was wearing a smart black lace gown, while Miss G. Duffy's pretty frock was of shell pink net. Mrs. C. Dexter wore a gown of biscuit coloured lace. Mrs. Duffy came in a becoming floral chiffon gown, while Miss Kneafsey was wearing a black velvet coatee over her old gold coloured elephant crêpe frock.

Others present were:—Miss Archdale, Mr. E. M. Byrne, Mr. E. Childers, Mr. F. E. Chance, Mr. P. J. Cahill, Mr. E. Cullen, Mr. Dunne, Mr. E. Devlin, Mr. W. J. Douglas, Mr. W. H. Daly, Miss Diver, Mr. C. Fox, Mr. Noel Figgis, Mrs. Freeman, Mr. Goff, Mr. Guest, Mr. Hill, Mr. M. Hannigan, Mr. S. Harman, Mr. J. Johnston, Mr. G. S. Kelly, Mr. T. W. Lane, Miss Lindbergh, Mr. W. J. Lacey, Mr. F. Liddy, Mr. J. McNeill, Mr. B. Marks, Mr. MacCaffrey, Mr. Routford, Mr. C. McNamee Mr. McCarthy, Mr. McEvoy, Mr. M.. O'Leary, Mr. W. O'Shaughnessy, Mr. H. C. Marriott, Mr. J. Rears, Mr. Riddell, Mr. Riordan, Mr. J. Roxburgh, Mr. E. C. Smith, Mr. Percy Morrow, Captain Maguire, Mr. G. L. O'Connor, Mr. and Mrs. Shelbourne and Mr. and Mrs. Burke.

Thousands of ladies keep a box of Martin's Pills in the house. Those who use them recommend them; hence their enormous sale. Price 5s. Sold by all Chemists and Stores; or post free from proprietors, Martin, Chemist, Southampton. —(Advt.)

KILMALLOCK MEETING SCENES

THE FIRING OF A REVOLVER.

COMMANDANT CRONIN'S DESCRIPTION.

FROM OUR REPORTER.

KILMALLOCK, Thursday.

THE General Secretary of the Army Comrades Association, Commandant Edward J. Cronin, of Charleville, appeared on remand in the District Court here to-day, charged with the possession of firearms contrary to the Firearms Act of 1925, and with unlawfully discharging firearms on the public highway in Kilmallock on Sunday, October 9th last.

Mr. M. J. Connolly (instructed by Mr. J. J. Power, State Solicitor), prosecuted, and Mr. Gearoid O'Sullivan, T.D. (instructed by Mr. J. A. Lavan), appeared for Commandant Cronin.

The alleged offences took place following a Cumann na nGaedheal meeting in the town, which a number of men attempted to break up.

The Court was held in the wardroom of an old workhouse, and, the day being a Church holiday, when many people were in Kilmallock, some apprehension regarding further disturbances was felt, and an extra force of Civic Guards was drafted into the town.

COUNSEL'S STATEMENT.

Commandant Cronin had possessed a licence for a revolver, but this had expired before the date of the alleged offences. It was renewed three days afterwards, said Mr. O'Sullivan.

Early on the day of the trouble, continued defending Counsel, interrupters at the meeting had shouted: "Cronin, you murderer," and "Cronin, we will get you," and when Commandant Cronin went to go home he had to pass along a road on which a number of men were hidden. A man ran out of a house and struck Commandant Cronin with a hurley stick.

Counsel submitted that the threats and assaults were justification for the use of the gun.

He added that earlier in the day the actions of Commandant Cronin in assisting the Civic Guards when their cordon was in danger of being broken, on the evidence of the Guards themselves, saved what might have been a very serious riot in Kilmallock.

COMMANDANT'S EVIDENCE.

The first witness called to-day was Commandant Edward Cronin, who said that he was thirty-three years of age, and was a married man with three children. He followed the business of a farmer, and had seen service in the Irish Volunteers previous to his service in the Free State National Army. He was now on the reserve of the Army, and held a permit from the Minister for Defence to hold a "private gun." Even if he did not have a "private gun" he, as an officer of the Reserve, had a right to a gun officially.

"I have permission to hold a "private gun," and I always use it when I am undergoing training as an officer. There is, as a matter of fact, an official gun for me lying in stores," declared Commandant Cronin.

At the luncheon interval the District Justice said that he would continue the sittings of the Court on successive days until all the cases in connection with the disturbances at Kilmallock on October 9th had been disposed of.

Continuing his evidence, Commandant Cronin testified to his having been called to the assistance of the Civic Guards in June, 1931. He was badly battered at the time, but succeeded in helping the Civic Guard sergeant to arrest a man. At a later meeting in Cork he was also attacked when he went to the assistance of the Civic Guards. When coming from Cork in May last he was attacked by about thirty men in the town of Mallow.

The witness said that he was General Secretary of the Army Comrades' Association, and at Kilmallock he was in charge of members of the Association. He declared that he recognised individuals who attacked him at Kilmallock as persons who had attacked him previously. Some of these he had arrested in 1920, when he was a member of the Irish Volunteers, and again in 1923, as an officer of the Free State National Army, for robbery.

He then described the scenes at Kilmallock on the day of the meeting, and said that a body of two hundred or three hundred men marched up and down the street. The crowd was offensive.

In a conversation with the Civic Guard Superintendent, said witness, the Superintendent said: "You fellows, don't go beyond this point," and added that the Guards would turn the processionists down another street. The witness said that they would do so, provided that the Guards could hold the others. Suddenly a scuffle took place, and one Guard was knocked down.

WHY SHOTS WERE FIRED.

Commandant Cronin fired his revolver in the air and the pressure eased. Stones were thrown, and his party rushed the processionists and captured hurleys and other weapons. The stones were thrown principally at the witness, but one struck the sergeant of Mr. Richard Mulcahy's guard.

Mr. O'Sullivan asked the witness why he fired shots during the meeting.

The witness declared that he believed it was absolutely necessary, if lives were to be saved.

"Some of our people," he continued, "would have been killed, and I am sure some of the others would also have been killed. I am certain General Mulcahy would have been killed if he could not have been defended. I fired the shots, realising what I was doing, and that I might be charged. Whatever may be the decision of the Court, I believe I was justified in doing what I did."

When he was questioned regarding shots which he fired later, he said that he was accompanied by two other Comrades, when they were surrounded by about 300 men with hurleys and stones.

Mr. O'Sullivan (for the defence)—Are you in fear and dread of these people?

Witness—Well, I would not say I am in fear of these people, but I believe that, if they thought they could get away with it and not suffer, I would not live very long.

PROTECTED BY MILITARY.

In reply to further questions, Commandant Cronin said that the authorities had told him that people would try and get him. He described other incidents in Kilmallock in which he fired several shots, and said the military and Guards escorted him and his companions to his home at Charleville.

In reply to prosecuting counsel, Commandant Cronin said that he invariably carried his revolver, and on the occasion in question he used it in defence of his life and the lives of his friends. He was not a member of any political party, and he refused to give the name of the person or persons who asked him to come to Kilmallock to protect the meeting. None of his party was armed with sticks or other weapons.

He said that the Army Comrades' Association was at the disposal of any party who asked its assistance. At Kilmallock it was the Cumann na nGaedheal Party who had requested the protection of the A.C.A.

STONE-THROWING.

In further cross-examination, the witness admitted that stone-throwing took place between the two parties at the arch on the Charleville road when he was going home. He himself threw stones when he exhausted all the ammunition in his revolver.

"As a matter of fact," added Commandant Cronin, "if I had not used up all my ammunition I would have gone home by the Charleville road and they would not have stopped me."

The Court adjourned until to-morrow.

NORTHERN COMMONS LONG DAY

UNEMPLOYMENT DANGER.

LABOUR LEADER'S PROTEST.

FROM OUR CORRESPONDENT.

BELFAST, Thursday.

A VIGOROUS protest was made in the Northern Parliament to-day against the proposal of the Government to adjourn Parliament until the 28th February before arrangements were made for dealing with the position of unemployed single persons.

Mr. J. Beattie (Labour) said he was sure that the Government was not blind to the real position of over a hundred thousand unemployed persons in Northern Ireland. To make such a long adjournment at this time would be very callous conduct on the part of the Government. He suggested that the House should continue in session and endeavour to put into operation some proposals to find employment in the province.

"PURE MADNESS."

Mr. T. Henderson (Ind. U.) said that for almost seven months the Government had done nothing, and during that period great industrial unrest had taken place in Belfast, and several lives had been lost and hundreds of pounds' worth of property destroyed. If Parliament had been sitting that might have been averted. Instead of adjourning, the House should remain in session and formulate a policy and legislation to absorb the ten thousand or twenty thousand of single persons who were receiving no allowance.

To adjourn until the 28th February, he said, was pure unadulterated madness.

"You were given this beautiful building to use it in solving the problems of Northern Ireland," he said, "but, instead, you are adjourning without tackling the problem of the unemployed single persons. I want to warn the Government that if they do not deal with this problem and do something for these young men they will become a menace to the province. Some of them have not been able to get any work since the war."

The Prime Minister—I can assure the hon. member that nothing is being left undone, and sitting here talking will not help a bit. (Hear, hear.)

Mr. Henderson—Does the Prime Minister say that this House serves no useful purpose?

PRIME MINISTER'S STATEMENT.

The Prime Minister—Not at all. But I must ask the hon. member to control himself. I said nothing of the kind. I said when delicate negotiations in connection with the specific position in the shipbuilding industry are proceeding with the Minister of Finance it would help nothing to talk about it, for something might be said which would rather prejudice the case.

Mr. Henderson—I know the Government is most anxious to do all it can, and I have no desire to hamper them in any way in helping to bring work to Belfast, but I would like to know if the Prime Minister is of the opinion that the House serves no useful purpose.

The Prime Minister—I said in regard to shipbuilding. At the moment that is the only question.

Mr. Nixon (Independent Unionist) said that an adjournment for one month would be sufficient, particularly in view of the fact that the House had only been sitting for three weeks after a six months' holiday. Under the present circumstances, no Government should adjourn for a long holiday until they had done their best to carry out the promises they had made and relieved the situation they had created.

The motion was carried by 23 votes to 3.

PARLIAMENT BUILDINGS.

On the resumed discussion on the second reading of the Appropriation Bill, Mr. Nixon (Ind.

COX'S FURNITURE AND PIANO AUCTION TO-DAY, 12.30 o'c., AT 29 BACHELOR'S WALK.

SPECIAL NOTE.—INCLUDED IN THIS WEEK'S SALE, FOR AN EXECUTOR'S ACCOUNT, ARE THE CONTENTS OF THE PRIVATE RESIDENCE, 16 MERRION VIEW AVENUE, TWO STORAGE CONSIGNMENTS, AND VARIOUS RESIDUES. ITEMS FOR SPECIAL NOTE:—Brilliant-toned Upright Grand Overstrung Iron-frame Piano, in figured mahogany case (cost 105 guineas), condition equal to new; "Eolian" Cabinet Gramophone, in Sheraton case (cost 60 guineas); Reproduction Chippendale Display Cabinet, with Overmantel Glass to match; 4ft. Reproduction Chippendale Mahogany Bedroom Suite (cost £85), with 4' 6" Panel-end Bed to match, and 5ft. Chippendale Wardrobe; Mall and Library Tables; A very large selection of general Diningroom, Drawingroom, Hall and Library Furnishings; Overstrung Baby Grand Piano, by "Collard and Collard"; Upright Overstrung Iron-frame do., by "Agello" (makers to Italian King); two H.M.V. Table Gramophones, twelve Bedroom Suites, in various woods and sizes; Beds and Bedding; Kitchen and Stained Wood Furniture, Carpets, Rugs and Linoleum; Outdoor Effects, Mangles, etc., etc. Pianos sold 3.30 o'c.

JOHN H. COX, F.A.I., AUCTIONEER & VALUER.

FURNITURE AUCTIONS CONDUCTED BY JAMES H. NORTH & CO., AUCTIONEERS.

110 GRAFTON STREET.

ESTABLISHED 100 YEARS.

SALES BY TREATY.

SALE BY PRIVATE TREATY.

COUNTY TYRONE.

TOWN OF BALLYGAWLEY.

RESIDENTIAL

PRIVATE RESIDENCE.

I HAVE received instructions from the Reps. of the late William Thomas Beatty, Esq., M.D., Deceased, Ballygawley, to SELL BY PRIVATE TREATY that attractive Residence situate in MAIN STREET, BALLYGAWLEY, held as a Fee Farm Grant for ever at the yearly rent of £7 3/8, payable to Sir Hugh H. Stewart.

The Residence comprises:—Ground Floor—Entrance hall, dining, drawing and breakfast rooms, kitchen, pantry. Waiting room and surgery hall, entered by second door. Second Storey—Sittingroom, four large bedrooms, spare room suitable for bathroom, and w.c., water having been recently laid into. The residence is in excellent repair throughout and fitted with electric light.

Attached to the residence is a large enclosed yard, consisting of garage, coal-house, store, byre and hay loft, in good repair; also a large walled-in fruit and vegetable garden in full bearing.

The residence has a frontage of 50ft. by 250ft. to rear of garden.

For further particulars of title and Conditions of Sale apply to:—

Messrs. M'CONNELL and FYFFE, Solicitors, Omagh; or to

THOMAS KNOX, Auctioneer, etc., BALLYREAGH, BALLYGAWLEY.

LEGAL NOTICES.

SAORSTAT EIREANN.
IN THE CIRCUIT COURTS.
No. 4 WESTERN CIRCUIT.
County of Galway. Record No.

THE NATIONAL BANK, LIMITED Plaintiffs;
EDWARD M. KENNEDY. Defendant.

You are hereby required to take notice that an Equity Civil Bill has been issued against you by the National Bank, Limited, whose registered place of business is at No. 34 College Green, Dublin, in the County of the City of Dublin, and who have a Branch office at Galway, in the County of Galway, for which the plaintiffs claim:—

1. Declaration that they are entitled under and by virtue of title deeds of all that and those the dwelling-house and premises known as No. 5 Crowe lane, Galway, in the County of Galway, deposited by you with them on the 22nd day of August, 1930, to a charge on the said house and premises.
2. That an account may be taken of what is due to the plaintiffs on foot of the said charge.
3. Payment of the sum of £342 19s. 8d. and of the costs of this suit.
4. That such payment may be enforced by a sale of the said premises or by a Receiver, or by both, as the Court may direct, and you are hereby required to take notice that the Court has directed the following mode of service against you:—
   By posting a copy of the Civil Bill on the door of No. 5 Crowe lane, Gort, County Galway, together with a copy of the Order in this matter.
   By posting a copy of the Civil Bill on the notice board of the Court House, Gort, County Galway, together with copy Order.
   By serving by registered post a copy of Civil Bill, together with a copy of the Order, on Mrs. Mary A. Kennedy, at her address at Dunsenia, Castleknock, County Dublin.

And you are further required to take notice that you must enter an appearance to the said Civil Bill within four weeks from the 9th day of December, 1932.

HOGAN & SHIELDS, Solicitors for the Plaintiffs, 42 and 43 Stephen's Green, Dublin, and Gort, County Galway.

NOTICE TO CREDITORS.
In the Goods of
REVEREND J. S. WYLIE, M.A., late of Seizenpark, Newtownmountkennedy, Co. Wicklow, Clerk in Holy Orders, deceased.

All persons having claims against the estate of the above Deceased will please furnish particulars thereof to the undersigned Solicitors.

Dated this 8th day of December, 1932.

HUNTER and MAIRLAND, Solicitors, 14 Dame street, Dublin.

NOTICE TO CREDITORS AND CLAIMANTS.
CHARLES F. HUGHES, late of Nangor, Clondalkin, in the County of Dublin, Gentleman, Deceased.

Pursuant to the 22nd and 23rd Vic., Cap. 35, all persons claiming to be creditors, or otherwise to have any claims against the assets of the Deceased, who died on the 3rd day of September, 1932, are hereby required, on or before the 12th day of January, 1933, to furnish (in writing) particulars of such claims to the undersigned Solicitors for the Executors of the Deceased. And in default thereof Deceased's assets will be distributed, having regard only to the claims, of which particulars shall have been furnished.

Dated this 30th day of November, 1932.

MURPHY and MULLINS, Solicitors, 2 Upper Ely place, Dublin.

Notice of Audit and Dividend—23.
SAORSTAT EIREANN.
HIGH COURT OF JUSTICE—IN BANKRUPTCY
In the Matter of
MAURICE O'SULLIVAN, of 29 High street, in the City of Limerick, trading as the "Shelbourne House" Draper, a Bankrupt.

A Public Sitting will be held before the Court, at the Law Courts, Dublin, on Friday, the 13th day of January, 1933, at the hour of 11 o'clock in the forenoon, to audit the Assignees' Account and make a dividend in this matter.

Dated this 7th day of December, 1932.

W. CONNELL, Bankruptcy Clerk.
A. G. HOLLINSHEAD, Official Assignee, Law Courts, Dublin.
JOHN L. SCALLAN & CO., Solicitors for the Assignees, 25 Suffolk street, Dublin.

SEA TRIPS & TOURS.

WHITE STAR WINTER CRUISES.

SPECIAL CHRISTMAS CRUISE TO THE ATLANTIC ISLES, MOROCCO AND GIBRALTAR.
BY S.S. HOMERIC
FROM SOUTHAMPTON, DEC. 21.
*14 DAYS FROM £25.

1933 CRUISES TO THE AZORES, WEST INDIES AND THE SPANISH MAIN.
BY M.V. BRITANNIC
FROM LIVERPOOL, JAN. 28.
*40 DAYS FROM £70.

TO THE MEDITERRANEAN, EGYPT AND THE HOLY LAND.
by s.s. LAURENTIC from LIVERPOOL,
FEB. 11. MARCH 14.
28 DAYS FROM £42.

TO SPAIN, PORTUGAL, RIVIERA, NORTH AFRICA AND MEDITERRANEAN.
by s.s. HOMERIC from SOUTHAMPTON.
JAN. 14. FEB. 4. FEB. 25. MAR 18.
*19 DAYS FROM £35.

SPECIAL EASTER CRUISE.
TO ATLANTIC ISLES, MOROCCO, GIBRALTAR, by s.s. HOMERIC from SOUTHAMPTON.
*APRIL 8.
14 DAYS FROM £25.

*No Passports or Visas required for Passengers taking the full Cruises.

WHITE STAR LINE 1 and 2 EDEN QUAY, DUBLIN, or Local Agents.

A clear-headed astute courageous woman

with an adroit and tactful mind, a firm will, much natural shrewdness, caution and business acumen, the foresight to take a long view, and a great desire for security and independence. Not very ambitious, but endowed with courage, endurance and strength of purpose, and power of recuperation above the average, and has the spirit of hopefulness and optimism strong in her.

The above is a Delineation of a reader's character from her handwriting. See others in the *Weekly Irish Times*

SHIPPING.

P. & O. BRITISH INDIA AND NEW ZEALAND SHIPPING COMPANIES' MAIL, PASSENGER AND FREIGHT SERVICES.

P. & O. SAILINGS.
(Under Contract with His Majesty's Government.)

Steamer.	Tons. (London.	M'selles/Taking Pass'g's fo	London	Destination
†Naldera	16,000	Dec. 9	Dec. 16	Bombay & Japan
Cathay	15,000	Dec. 16	Dec. 23	Bombay&A'talia
¶Rajputana	17,000	Dec. 23	Dec. 30	Bombay & Japan
†Mongolia	17,000	Dec. 30	Jan. 6	Bombay&A'talia
Rawalpindi	17,000	Dec. 30	Jan. 6	Bombay&Karachi
†¶Corfu	15,000	Jan. 6	Jan. 13	Bombay & Japan
Malaja	21,000	Jan. 13	Jan. 20	Bombay&A'talia
¶Nicomorin	15,000	Jan. 20	Jan. 27	Bombay & Japan
*Strathnaver	22,500	Jan. 27	Feb. 3	Bombay&A'talia
¶Ranpura	17,000	Feb. 3	Feb. 10	SrtsChina,Japan
Vice of India	20,000	Feb. 3	Feb. 10	Bombay&Karachi
Moolian	21,000	Nov. 10	Feb. 17	Bombay&A'talia
†Kaisar-i-Hind	11,500	Feb. 17	Feb. 24	Bombay&Karachi
†Chitral	15,000	Feb. 17	Feb. 24	Strts China, Japan
†Salsbalsid	22,500	Feb. 24	Mar. 3	Bombay&A'talia

Taking Passengers † for Malta, ‡ for Port Sudan.
¶Calls Southampton.

P. & O. NEW TOURIST CLASS TO INDIA AND AUSTRALIA.

Superior accommodation at low fares. Available by s.s. MOOLTAN and MONGOLIA (Tourist Class only): Bombay from £30, return £52; Australia from £39, return £70; and by the new Electric Liners, STRATHNAVER and STRATHAIRD (1st and Tourist Class). Bombay £30, return £52; Australia from £40, return £72.

P. & O. BRANCH SERVICE FAST STEAMERS to AUSTRALIA.

Via Malta, Port Said, Suez, Aden and Colombo. One Class only. From £38 Single, £68 Return. Tons. London. Plym'th. Liverpool

*BALLARAT	13,000	25 Dec.	24 Dec. —
BARRABOOL	15,000	20 Jan.	21 Jan. —
BERANALD	15,000	17 Feb.	18 Feb. —
BENDIGO	15,000	—	— 25 Feb.

*Carrying H.M. Mails.

BRITISH INDIA SAILINGS.
(Under Contract with the Government of India.)
East African steamers call onwards at Marseilles, eight days. Port Sudan eighteen days, after leaving London

Steamer.	Tons.	Mid'shro	London	Destination
†*Warfield	8,066	—	Dec. 16	Karachi&Bombay
‡Mandasor	9,066	Dec. 10	Dec. 16	Karachi&Bombay
†**Mundra	7,299	Dec. 31	Jan. —	East African Ports
Makla	9,066	Jan. 7	Jan. 13	East African Ports
†**Dalgoma	5,893	Jan. 13	Jan. 21	Karachi&Bombay
Madura	9,077	Feb. 4	Feb. 10	East African Ports
†**Masula	7,326	Feb. 2	Feb. 11	Karachi&Bombay
Matiana	9,067	Mar. 4	Mar 10	East African Ports

*Cargo steamer. †Calling at intermediate ports if inducement offers. ¶Calls Navainkhi and Bhavnagar. ‡Calls Kundla, Bedi Bunder and Port Okha. **Calls Tangier.

P. & O. AND B.I. JOINT SERVICE.
COLOMBO, MADRAS, AND CALCUTTA.
(Via Malta, Port Said, Suez, and Aden.)

Steamer.	Tons.	M'bro,	T'ham.	Antwp.	London
*Margha	8,278	—	—	—	Dec. 10
†¶Behar	6,000	Dec. 15	Dec. 17	Dec. 19	Dec. 23
¶Mamela	8,806	Dec. 31	Jan. 2	—	Jan. 7
†¶Nowshera	7,920	Jan. 12	Jan. 14	Jan. 16	Jan. 21

*Not Malta. ¶Refrigerator steamer. †Calls Tangier. ‡Cargo only. §Calls Southampton 1 day after London ‖Calls Southampton if sufficient inducement.

Address for Passage—P. & O. House, 14-16 Cockspur street, S.W.1. City Office—130 Leadenhall street, E.C.3. Strand Office (Passenger & Freight)—Australia House, W.C.2. or local agents. FREIGHT (P. & O. or B.I.), APPLY 122 LEADENHALL STREET, LONDON, E.C.3. B.I. Agents—Gray, Dawes and Co., 122 Leadenhall street, E.C. 3.

NEW ZEALAND LINE.
To New Zealand and through Bookings to Australia VIA PANAMA CANAL.

§REMUERA	11,500 tons.	London.	Dec. 15
†ROTORUA	12,500 tons.	London.	Jan. 22
†RANGITIKI	17,000 tons.	London.	Jan. 12

And thereafter every 28 days.

*Via Suva. Tourist Class only. Fares from £38. §Cabin and Tourist Class. ‡Via Jamaica; see below.

Special Return Tour to PANAMA CANAL, *via* JAMAICA, by 17,000 ton vessels, January 12 to February 25, allowing 14 days ashore at Jamaica or 10 days at Panama. Return Fares, sea passages only to Panama, 1st, Tourist, or 3rd class, £80, £55, and £30.

Apply N.Z.S. Co., Ltd., Agents (J. B. Westray & Co., Ltd.), 138 Leadenhall street, E.C.3, or Trans-Pacific Passgr. Agcy. (W. L. James), 14 Cockspur street (1st floor), London. S.W.1. (Tel. No.—Whitehall 2953); or, for the Vancouver Service, any Office of the Canadian Railways.

EGYPT, INDIA & CEYLON
ELLERMAN'S CITY AND HALL LINES.
ONE CLASS CABIN STEAMERS.
All outside cabins. All accommodation above main deck.
£37 BOMBAY, £42 CALCUTTA.

	L'pool.	M'sells	Destination
CITY OF CAIRO	Dec. 9	Dec. 17	Bombay & Karachi
CITY OF POONA	Dec 31	—	Colombo & Calcutta

SOUTH AFRICA FOR £40.
ELLERMAN AND BUCKNALL LINES.

TRAFFORD HALL	Dec. 17	Madeira to
CITY OF EXETER	Jan. 14	London via

Then E. London Natal C.Town Algoa B.

Subject to alteration or variation without notice.
LONDON: 104-6 Leadenhall st., E.C.3. Tel Ave. 9340
LIVERPOOL: Tower Building. Tel Cen. 2940
GLASGOW: 75 Bothwell street Tel Cen. 9222

CANADIAN PACIFIC
LONGEST CRUISE. WEST INDIES.
Nearly Seven Weeks of Sunshine.
8 British ports. 7 additional ports. Warm Southerly Route out and home.
A Regal Steamship,
DUCHESS OF RICHMOND,
20,000 Tons.
Outdoor Swimming Pool.
Large Number Single Bed Cabins.
One Class Only—First, Limited Membership.
80 Guineas Minimum.
From SOUTHAMPTON, JAN. 28.
Apply Cruise Dept.,
CANADIAN PACIFIC,
44 Dawson Street, Dublin, C.2;
14 Donegall Place, Belfast;
or Local Agents Everywhere.

SEA TRIPS & TOURS.

ROUND THE WORLD
Fortnightly Sailings. First Class Fare, £226.

TO THE FAR EAST
Via U.S.A. or CANADA. Reduced Through Fares from £61.

WRITE or CALL for full particulars DOLLAR STEAMSHIP LINES & AMERICAN MAIL LINE. General Agents: T. L. Duff & Co., 22 Billiter street, London, E.C.3, or any Tourist Agencies.

WEST INDIES
FREQUENT & REGULAR SAILINGS from Avonmouth to
BERMUDA, JAMAICA, BARBADOS, TRINIDAD, VENEZUELA, PANAMA, COSTA RICA and COLOMBIA.

"ARIGUANI"	Dec. 12
"CARARE"	Dec. 24
"CAMITO"	Jan. 5

*Calls at Bermuda.

Write for particulars to Elders and Fyffes, Ltd., 31 Bow street, London, W.C.2, or the usual Agents.

FYFFES LINE
The Comfort Route

THE BEST WEEK-END PAPER FOR DUBLIN People is the "WEEKLY IRISH TIMES." Last Edition on Sale every Saturday morning. Price Twopence.

HOUSES AND LANDS.

JAMES S. McMAHON & CO.,
FOR SAFE AND SECURE INVESTMENTS IN GROUND AND PROFIT RENTS.

Rental of £288 p.a., PAYABLE OUT OF HANDSOME MODERN SHOPS AND HOUSES, in high-class suburb; held for 500 years at £15; forming a desirable investment. Will be sold to pay 8 per cent.

Rathmines—SPLENDID MODERN BUSINESS PREMISES, let at £296 p.a. Held for 900 years at only £10 p.a. Will be Sold to pay 9 per cent.

To Investors—£500 p.a.—A well-secured Rental out of 4 modern business premises, centre of city; a fine corner block; let on lease to excellent tenants. Will be Sold to pay a clear 8 per cent.

To Investors—GROUND RENTS of £10 and £55 FOR SALE, well secured. Price £175 and £560. An excellent investment.

JAMES S. McMAHON & CO.,
132 STEPHEN'S GREEN, & 100 MAIN ST., BRAY

CONTINUED FROM PAGE 2.

EMPLOYMENT WANTED.

HOUSEKEEPER, experienced, all duties; town or country; good references.—G 7747, this office. 5 E

LADY, fluent Spanish, French, desires Commercial or Secretarial post.—G 567, this office. 5 E

WORKING Housekeeper to Lady or Gentleman, all duties, Protestant; experienced, refined, capable; recommended.—G 574, this office. 5 E

YOUNG Man, educated, good appearance, knowing A English, French, seeks position as Secretary, Valet, etc.—G 784, this office.

YOUR Wool Knit into Socks and Stockings, 3d. per pair; shops or others. Address "Z 999, Knitting," this office.

YOUNG, experienced Housekeeper, Mother's Help or Governess; recommended. Address "Z 995, Housekeeper," this office.

YOUNG, experienced Sportsman Typist; can be highly recommended.—G 750, this office.

MALE SERVANTS WANTED.

MARRIED COUPLE (Catholics) WANTED for farm and housework, County Louth; will occupy cottage. Address "Z 1005, Couple," this office.

WANTED a married MAN to follow horses, with occasional work in and outside for wife; references. Apply P. Mylercrisa, The Glaick, Ballaugh, I.O.M. 12 8

MALE SERVANTS DISENGAGED.

FARM Labourer, able to plough and general farm work; single; reference. 7715, this office.

LADY Walsh recommends Smart Lad as Parlourman or Footman, experienced.—Ballykilcavan, Stradbally, Queen's Co.

STRONG young Protestant Man disengaged (indoor, outdoor), all housework; cooking, good milker; highest references. Address "Z 987, Man," this office. 7 E

DOMESTICS WANTED.

A SUPERIOR, young, experienced DAILY MAID REQUIRED; all duties; bring references.—13 Oaklands Park, Ballsbridge.

"IRISH TIMES"
EMPLOYMENT REGISTRY.
NO FEES CHARGED.
HOURS: 10 a.m. to 4 p.m.
Saturdays, 10 a.m. to 1 p.m.

Matron can supply well recommended Domestics, experienced and untrained, all capacities.

31 Westmoreland Street, Dublin.

COOKS AND DAIRYMAIDS WANTED.

COOK WANTED immediately. Apply, without delay, stating experience and wage expected, to the Superintendent, Agricultural School, Ahakista.

WANTED COOK GENERAL for Waterford; must be really good cook and well recommended; three maids kept. Address "Z 988, Cook General," this office.

WANTED, COOK GENERAL. Apply 25 Harcourt street, Dublin.

GENERALS WANTED.

CAN lady recommend country GIRL? clean, strong, train GENERAL; one lady and housekeeper; country, close churches and bus. Address "Z 997, General," this office.

GENERAL REQUIRED; cooking, small washing; family two, West England; state age, wages, send references.—Mrs. P. Diler, Blenheim, Shankill. 6 F

SMART young GENERAL WANTED, small family. 43 Lower Leeson street

WANTED, experienced GENERAL; country girl preferred; wages £36.—Thompson, Wheelers, Pyrford, Woking, Surrey, England.

WANTED, immediately, GENERAL MAID; really well recommended; all duties; strong, and good worker.—Mrs. Gildea, Clydagh Cottage, Foxrock.

WANTED, immediately after Christmas, young GENERAL or Girl to train; family 3.—G 779, this office.

WANTED, beginning January, experienced GENERAL; good cooking essential; good reference; modern house, Foxrock; near rail and 'bus; another maid kept. Apply, with references, stating age and wages expected, G 758, this office.

WANTED, fully GENERAL, good plain cook.—Mount Alverno, Dalkey.

WANTED, GENERAL; family three; plain cooking, washing. Bring references, 5 Brighton Vale, Monkstown.

HOUSE AND PARLOURMAIDS WANTED.

A YOUNG GIRL REQUIRED, HOUSE PARLOURMAID; good reference necessary.—20 Waterloo road.

SUPERIOR young HOUSE PARLOURMAID WANTED; Rathgar; only personally recommended; maids need apply; good wages. Address "Z 998, Maid," this office.

NURSES WANTED.

TRAINED CHILDREN'S NURSE WANTED for boy of two years; must be thoroughly reliable and experienced and good needlewoman; state full particulars and wages expected.—Mrs. Berridge, Hazlewood, Sligo.

WANTED, NURSE, NURSERY GOVERNESS; two children, 6 years, 4 years; Protestant; good reference essential.—Box 11030, Stephens's Library, Dun Laoghaire.

WANTED, qualified NURSE, to take charge of baby, one to two months old; state age, experience, salary expected and give copy references. Address "Z 975, Nurse," this office.

DOMESTICS DISENGAGED.

APPLY—Cooks, K'maids, Parlour, H'maids, Generals; I.C.'s, R.C.'s.—Kennedy's, 68 Sackville street.

GIRL (16) wants training, Housemaid General, small wages.—Mary Delaney, Fennistairy, Ballyraggett.

EMPLOYMENT REGISTRY.
"IRISH TIMES"
NO FEES CHARGED.
HOURS: 10 a.m. to 4 p.m.
Saturdays, 10 a.m. to 1 p.m.

The Matron has several vacancies on her books for recommended Unemployed, experienced and untrained; placed immediately.

31 Westmoreland Street, Dublin.
'Phone 23062.

COOKS AND DAIRYMAIDS DISENGAGED.

AT Blackwood's Registry, Mount st.—Several excellent Cooks disengaged; permanent, tem. 'Phone 62464

COOK or Cook General, temporary; city, suburbs; recommended.—3 Lennon's Cottages, Merrion.

EXPERIENCED Cook Housekeeper disengaged; highly recommended. Address "Z 974, Cook," this office.

EXPERIENCED Cook, go temporary or permanent; highly recommended.—G 785, this office.

GENERALS DISENGAGED.

COUNTRY Girl wishes situation as General; small family preferred; city. Address "Z 996, General," this office.

CAPABLE General wishes place; well recommended; good cook.—G 745, this office.

EXPERIENCED General, all duties; city, suburbs; good references. Address "Z 981, General," this office.

EXPERIENCED General or Cook General; town, country; recommended. Address "Z 994, General," this office.

EXPERIENCED General; suburbs preferred; plain cooking; good reference.—G 749, this office.

EXPERIENCED General; suburbs preferred; plain cooking; good reference.—G 749, this office.

EXPERIENCED General; Protestant; town, country; recommended.—G 741, this office.

GENERAL or Cook General disengaged; recommended; small family.—M. Browne, 11 Washington street, South Circular road, Dublin.

YOUNG country Girl, train as General; city preferred; good reference.—G 690, this office.

HOUSE AND PARLOURMAIDS DISENGAGED.

PARLOURMAID disengaged, first class, temporary.—25 Albert place, off Mount street. 5 E

YOUNG Girl, train as House Parlourmaid; city, suburbs; recommended.—G 744, this office

NURSES DISENGAGED.

YOUNG Nursery Housemaid; partly trained; town, country; recommended. Address "Z 993, Maid," this office.

KITCHEN, LAUNDRY, ETC., DISENGAGED.

LADY Walsh recommends Country Girl as Kitchen-maid; R.C.; some experience.—Ballykilcavan, Stradbally, Queen's County. 7 A

WATER POWER.

WHY not generate your own Electric Light, Heat and Power if the necessary water supply is available? Realise now your own power is cheaper. Initial outlay only; maintenance nil. Schemes prepared and estimates free.—Robert Craig and Sons (Engineers), Ltd., Great George's street, Belfast. T

OPTICIANS.

DIXON and Hempenstall Repair Spectacles same day as received in their works on the premises.—12 Suffolk street, Dublin. 8 2

GEORGE Perrott and Son, 9 Merrion Row, Lincoln close to Shelbourne Hotel — Superlative Lenses, lowest possible price. Established 1875 25 2

DARBROK Cahill, Optician to His Holiness Pope Pius XI., 15 Wellington quay; 100 years established; high class work; moderate charges. T

WATCHES, REPAIRS, JEWELLERY.

FOR Reliable Watch, Clock and Jewellery Repairs.—Pillar House, Henry street, Dublin. T

TIMBER.

BEECH for Sale, standing, 400 tons; Ash Hedgerow, standing, 100 tons; seller has permits. Apply J. H. Clinton, Rokeby Hall, Dunleer.

WE now have stocks of all sizes of seasoned Felloes and Spokes.—Manager, Lisadell, Sligo. T

SPECIFIC ARTICLES.

ALL Waterproof Covers, cars, vans, threshers, lorries; Rick Covers, Sacks, Bags; best terms.—Coleman, 25 Chancery street, Dublin.

COVERS for Ricks, Carts, Threshers, Lorries, Tarpaulins, Sacks.—Petrie Brothers, 36 Usher's quay, Dublin.

CHRISTMAS Cards, single and packets; Autograph Stationery. Greatest choice at Hely's. 6 F

CALENDARS—Come early and select from the largest stock in Dublin.—Hely's Ground Floor. 6 F

CHILD'S Pedal Car and Horse, nearly new, for Sale; £1. Address "Z 991, Car," this office. 8 F

FEEDING Tube, oak, 8 gallon, 26/-; dozen: 60 gallon Mixing Tubs, 8/-.—Cooperage, 112 Phibsborough road.

FOR Sale, regulation size Ping Pong Table, with trestles; 30/- or nearest.—G 754, this office.

GALVANISED Milk Bottle Crates, 30 pint and 24 pint, lowest prices, large stocks; also Bottles and Discs.—Dairy Engineering Co., Ltd., Bachelor's Walk, Dublin. 8 A

HELY'S 64 Page Illustrated Christmas Catalogue, 64 pages, post free. Solves your gift problem. 6 F

LADIES' Handbags, Dressing Cases, Blouse Cases, Brush Sets, Purses, Pocket Books. Thousands of suitable Gifts. Write for Illustrated Catalogue.—Hely's, Dame street. 6 F

PRIVATE Christmas Cards—Orders executed very promptly; splendid choice, including Irish Cards. Patterns free.—Hely's, Dame street. 6 F

TOYS, Games, Meccano, Engines, Dolls, Fairy Cycles, Tricycles, Woolly Toys, Sports Goods, Bagatelle.—Hely's, First Floor Wareroom, Dame street. 6 F

TABLE Stationery, Electric Shades, Crepe Tissue, Decorations, Ballroom Novelties, Gifts, Crackers, Chocolates.—Hely's Ground Floor Wareroom. 6 F

TYPEWRITERS, all Makes from £3; guaranteed.—Kormna Typewriter Works, 9b Trinity street. 6 F

YALE Pattern Keys Cut immediately, 1/6 each, two for 2/6.—Ryder and Sons, Upper Baggot street. 8 D

23 PIECES genuine Waterford Glass for Sale; no dealers. Address "Z 979, Glass," this office. 7 E

SPECIFIC ARTICLES WANTED.

ANTIQUE Silver Cups, Candlesticks, Salvers, Sugar Bowls, etc., also Diamond Ornaments, Precious Stones and Old Gold; highest prices given.—West and Son, Grafton House, Grafton street. T

FEATHER BEDS WANTED.
Highest prices given. We send to examine in city.—IRISH FEATHER CO., LTD., TARA ST., DUBLIN. IRISH FIRM. 'Phone: Dublin, 43407.

STOVE (Secondhand), suitable small church or hall; state measurements.—Boyd, Kells, Meath.

WANTED, Secondhand Screen, good quality timber, four-fold, double-jointed. Address "Z 965, Screen," this office. 6 F

WANTED, Motor Lawn Mower, in good working order; state lowest price.—E. Gallagher, 54 Dartmouth square, Dublin.

WANTED, small Anthracite Stove, good condition, cheap; price and particulars.—G 769, this office. 8 B

MACHINERY.

ABOUT Tubes—Robert Craig and Sons (Engineers), Limited, York Street Engineering Works, Great George's street, Belfast, can supply from stock Steam Tubes and Fittings in Wrought Iron and Mild Steel up to 6" bore, also General Engineering and Millwrighting Materials. 26 X

DYNAMO Wanted, 220 volts, about 50 amps. and 775 revs.—G 718, this office. 7 A

GRINDING Mills, Oil Engines, Root Cutters. Estimates given for erection.—Dairy Engineering Co., Limited, Bachelor's Walk, Dublin.

ONE H.P. 4' x 2' Morris Vertical Cross Tube Boiler, used six weeks, cost £47, accept £25; immediate sale.—62 Adelaide road, Dublin. 6 F

SMALL Thicknessing Planer Wanted, in good order; state lowest cash price.—Darker, Navan.

TUCK and Co., Ltd., 31 Lower Abbey street, Dublin. 8 B

TUCK'S Belting and Fasteners. 8 B

TUCK'S Shafting, Bearings and Pulleys. 8 B

TUCK'S "Cretex" for Leaky Roofs and Damp Walls. 8 B

TUCK'S "Irish Manufactured" Wire-bound Rubber Cloth. 8 B

TUCK'S Tubes and Fittings, Valves, etc. 8 B

TUCK and Co., Ltd., 31 Lower Abbey street, Dublin.

WANTED, 75 to 150 Horse-power Suction Gas Engine, with generator, modern type, in first class condition. Address "Z 1004, Engine," this office.

MACHINERY REPAIRS.

ABOUT Repairs—Immediate attention to Plant or Breakdowns anywhere.—Craig and Sons (Engineers), Ltd., Great George's street, Belfast. T

ALL Ordinary Motor and Machinery Repairs, including Oxy-Acetylene Welding. Manager, Lisadell, Sligo. T

FISHING, SPORTING, GAMES.

GUNWORK—Garnett's for skilled Repairs; New and Secondhand Guns and Rifles, Sporting Cartridges, Fernehing Sundries. Catalogues.—Garnett's, Parliament street, Dublin. T

GUNS, New and Secondhand; Rifles, Cartridges, Accessories, Rabbit Nets, Hare Nets, Ferreting Sundries; Repairs by skilled Gunsmiths. Catalogues free.—Keegan, Gunmaker, Luns quay, Dublin. 8 2

GARDEN, FARM, BEES, ETC.

THE GREENFLY.

Writing on this subject in the *Weekly Irish Times*, the Garden Correspondent says:—

Our enemy is on the warpath, though only those up to its insidious ways are aware of it. Blooms of late Chrysanthemums in the greenhouse are the first to be attacked, and, nestling down in the petals, are easily overlooked until the flowers collapse. Arum Lilies, too, are early favoured with attention by the pest, which, if not stopped quickly, invests tender flowers and foliage. However, stopped it must be, and, choosing a quiet evening with all dry in the house, fumigating or vaporising will free us of the trouble for a time. For this purpose we prefer vaporising with XL. All nicotine liquid leaves an invisible film on the plants, and as this retains its odour on flowers for several days, some consider it objectionable; so fumigate with auto shreds or tobacco paper. Both articles, with directions, are stocked by all seedsmen.

AT Drummond's—Now is the time to renovate your Lawns; 4 ounces to the square yard. Drummond's Special Lawn Manure to stimulate the Grass, 3/6 per stone, 6/6 per ½ cwt., 12/- per ¼ cwt., 22/6 per cwt. Drummond's Weed and Moss Destroyer, for eradicating Daisies, Plantains, etc., 2/6 per 7lb., 4/- per stone, 7/- per ½ cwt., 13/- per ¼ cwt., 24/- per cwt.—Drummond's, Ltd., 58 Dawson street, Dublin, and Carlow.

AT Drummond's—Procure for forcing, Seakale and Rhubarb, Potatoes for sprouting, Spray root Fruit Trees with Drummond's Tar Oil Winter Spray or Carbocrimp. Plant Herbaceous and Alpine Plants, Roses, Ornamental Shrubs, etc.—Drummond's, Dawson street, Dublin.

A SPECIALIST in Garden Planning, rock gardens, crazy paving, rustic pergolas, hard tennis courts, colas paths; material supplied; E.R.S. medalist.—E. G. White, F.R.H.S., Whitechurch Nurseries, Rathfarnham, Terenure, 7471.

APPLES—Bramley 2/3 per stone, Eating 2/3 per stone, Second Pick 9/- per cwt.; all hand pulled, carefully packed. Motorways will deliver free from 3 stone and upwards to door. From R. J. Mahood, River View Orchards, Butlerstbridge, Co. Cavan.

CHRYSANTHEMUMS—Lovely Cut Blooms, from 2/6 dozen.—Fairyhill, Blackrock; telephone, 138. 7 A

CARRAGEEN Moss, fresh gathered from the Atlantic seaboard, price 6d. per lb.; postage extra.—Blackwood and Co., Ltd., Grattan street, Sligo.

NOW is the time to deal with Slugs harbouring in the soil. Drummond's Slug and Pest Destroyer, dug in at the rate of 4 ounces to the square yard, will kill slugs and their eggs. Per cwt. 17/6, cwt. 11/3, ½ cwt. 8/-, 14lb. 5/6, and tins 1/6 and 3/9.—Drummond's, Ltd., Dawson street, Dublin. T

RASPBERRIES, delicious, large, prolific: 100 £1. Captain McCheane, Wellbrook, Freshford, County Kilkenny. 8 B

RUSTIC Poles, great selection.—11 South King street. Arthur Jones and Son. 8 B

POULTRY, CAGE BIRDS, DAIRY.

WHERE GOOD FOOD IS WASTED.

Writing on this subject in the *Weekly Irish Times*, the Poultry Correspondent says:—

There may be the best food given and yet disappointing results. We have lately seen a case in point. A flock of fine-looking white Wyandotte pullets fed well, and yet they have not laid an egg the whole of November. The food is absolutely wasted in this case. The cause we believe to be that they are allowed to run about in all weathers, and their roosting house is cold and draughty. Besides, they have no proper place to shelter from wind and rain. It should be known that food in winter must first supply nourishment for growth, and also heat, before eggs can be formed, and then there must be sufficient extra to produce the eggs. If the birds are exposed to weather that keeps them cold they have not the energy to produce eggs, and it takes much more food to keep up the heat of the system. If they are kept warm by proper housing and indoor exercising the food is not necessary to supply the heat, and is used up to form and produce the eggs.

A GRAND flock Rhodes, Leghorns, Anconas, laying, blood-tested, 3/6 each, 36/- dozen; pedigree Cockerels, also Wyandottes, Black Leghorns, Sussex, Barnevelders, from 12/6.—Palyhill, Blackrock. Telephone 138. 7 A

A. B. Turkey Hens, splendid stock birds, from 1st prize winners, 22/6 each.—Johnstown House, Glasnevin.

BETTER Poultry Foods—Layers' Mash, 9/6; Poultry Grain, 9/6; Exchange Mash intensive, 10/-; discounts cash and taken away; Bran, Pollard, Wheat, cheap.—Williamson, 12 Burgh quay. 8 7

BIRD Cages, duty free—Exquisite Brass Cages, 15/6; beautiful Enamel, 9/; Stained Wood, 5/-; Linnet and Finch Cages, 1/9 and 2/6. Bird Seeds, Foods and Cage Fittings.—Ravensdale Mills. 7 A

END over End Churn, Separator, Incubator, Grubber.—Malcolm, Upper Gleneagary road. 5 E

FOR Sale, Le Sueur Cockerels, February hatched. Dept. ringed, blood tested, bred from pedigree cock; 10/6 free.—Walsh, Ballyleenon Lodge, Cappagh, Co. Waterford.

FERRETS, Canaries, Parrots, Tortoises, Pet Rabbits, Mice, etc.—Fanciers' Stores, 15 Upper Ormond quay, Dublin. 7 A

INCUBATOR, 60, Hearson: £3 10/-, or part exchange for larger. Address "Z